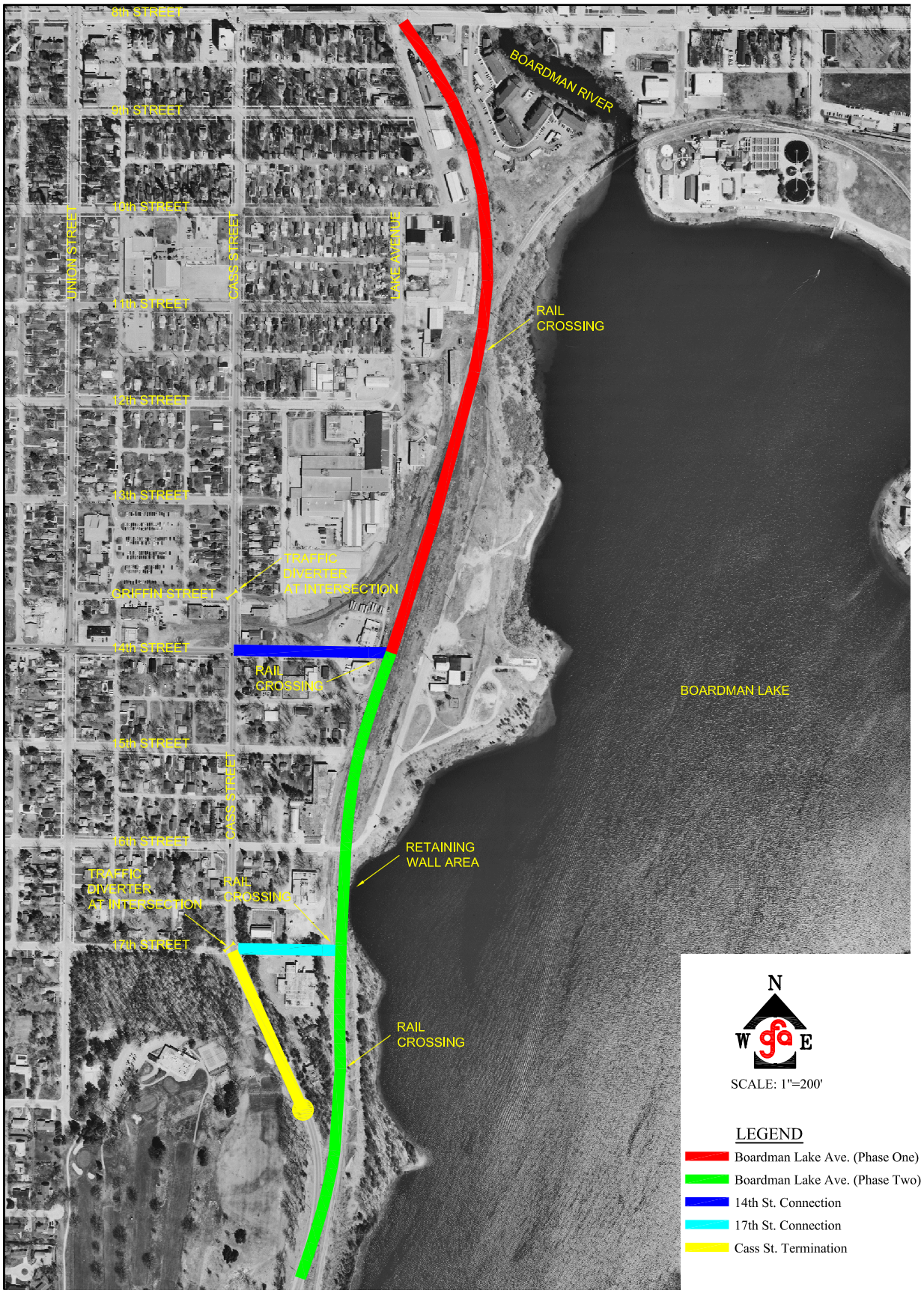

City of
Traverse City

PROPOSED
BOARDMAN LAKE AVENUE
FIGURE 1

GOURDIE-FRASER