Boardman Lake Avenue Corridor - Northeast Section

Gourdie-Fraser

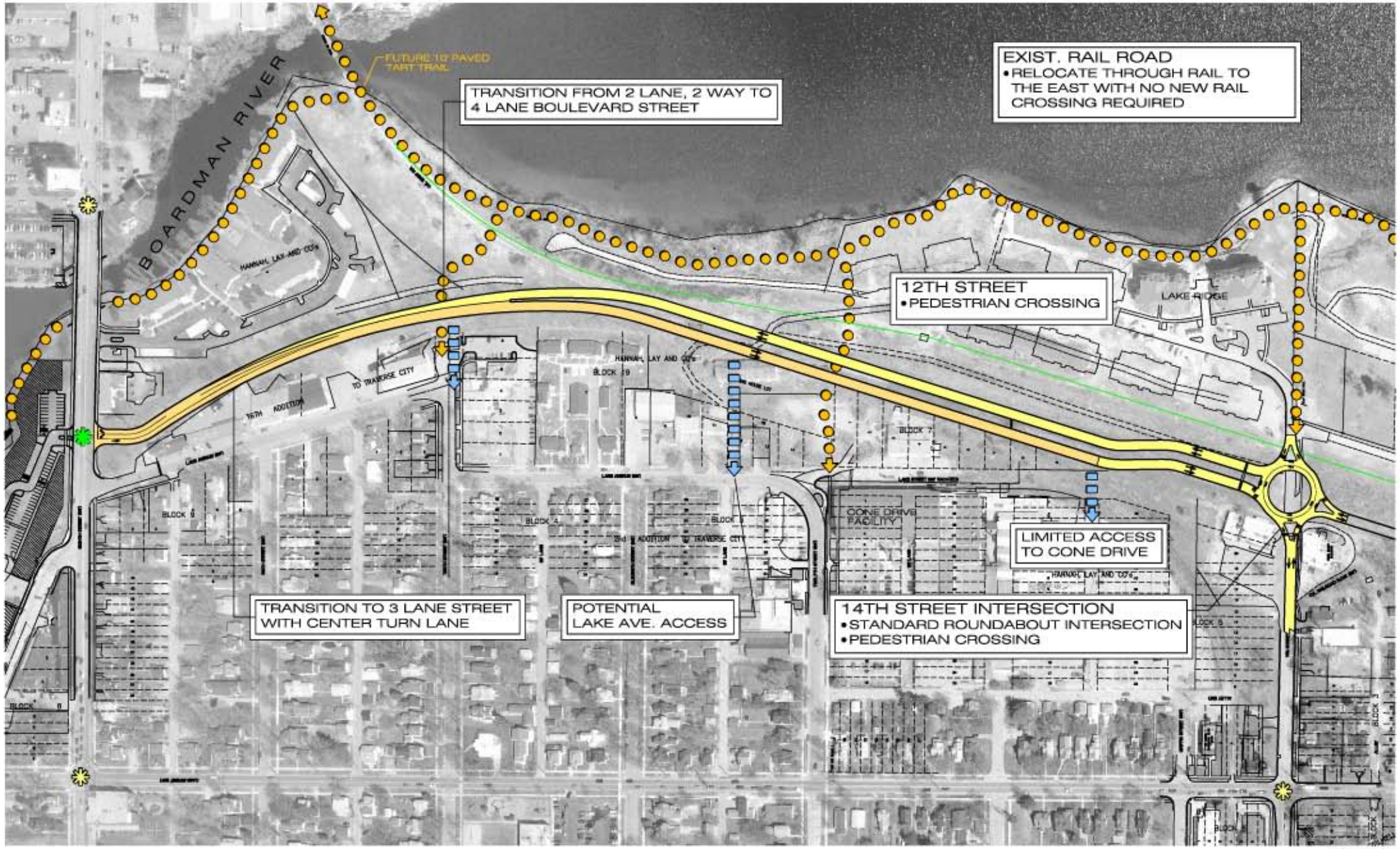

SCALE: 1"=100'