Boardman Lake Avenue Corridor - South Section

Gourdie-Fraser

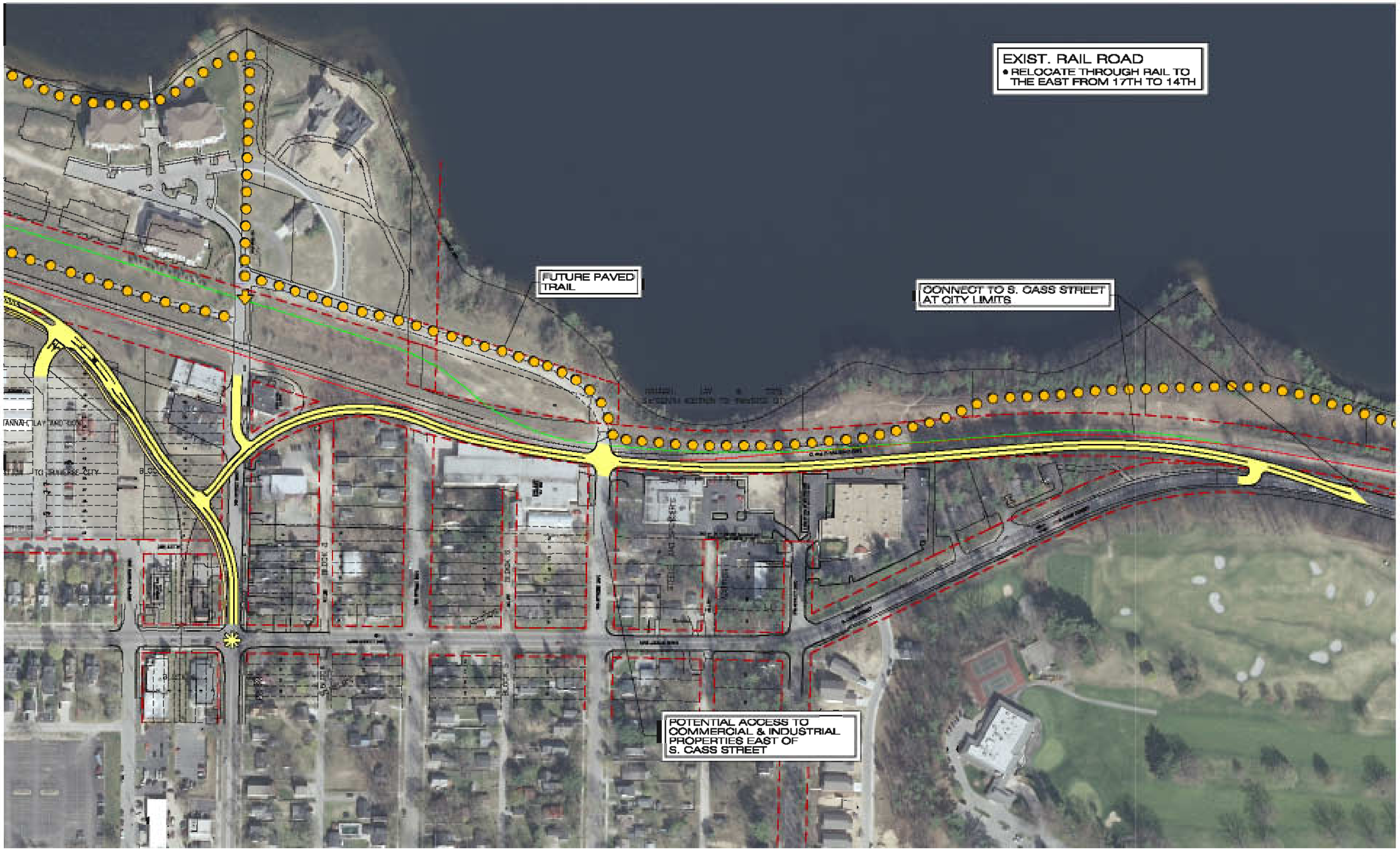

SCALE: 1"=100'