Boardman Lake Avenue Corridor - 10th St. Intersection
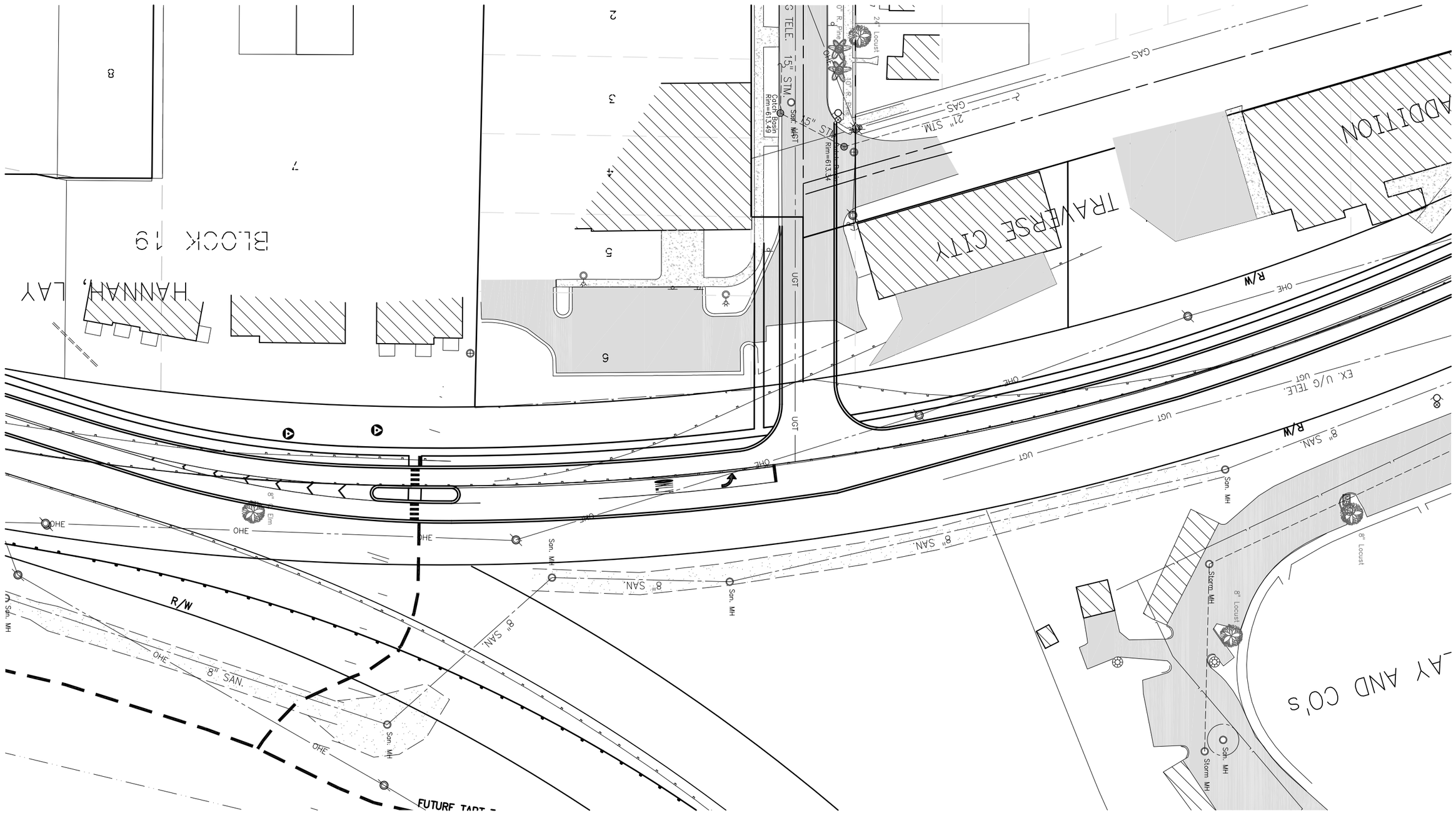
Gourdie-Fraser