Boardman Lake Avenue Corridor - Northeast Section
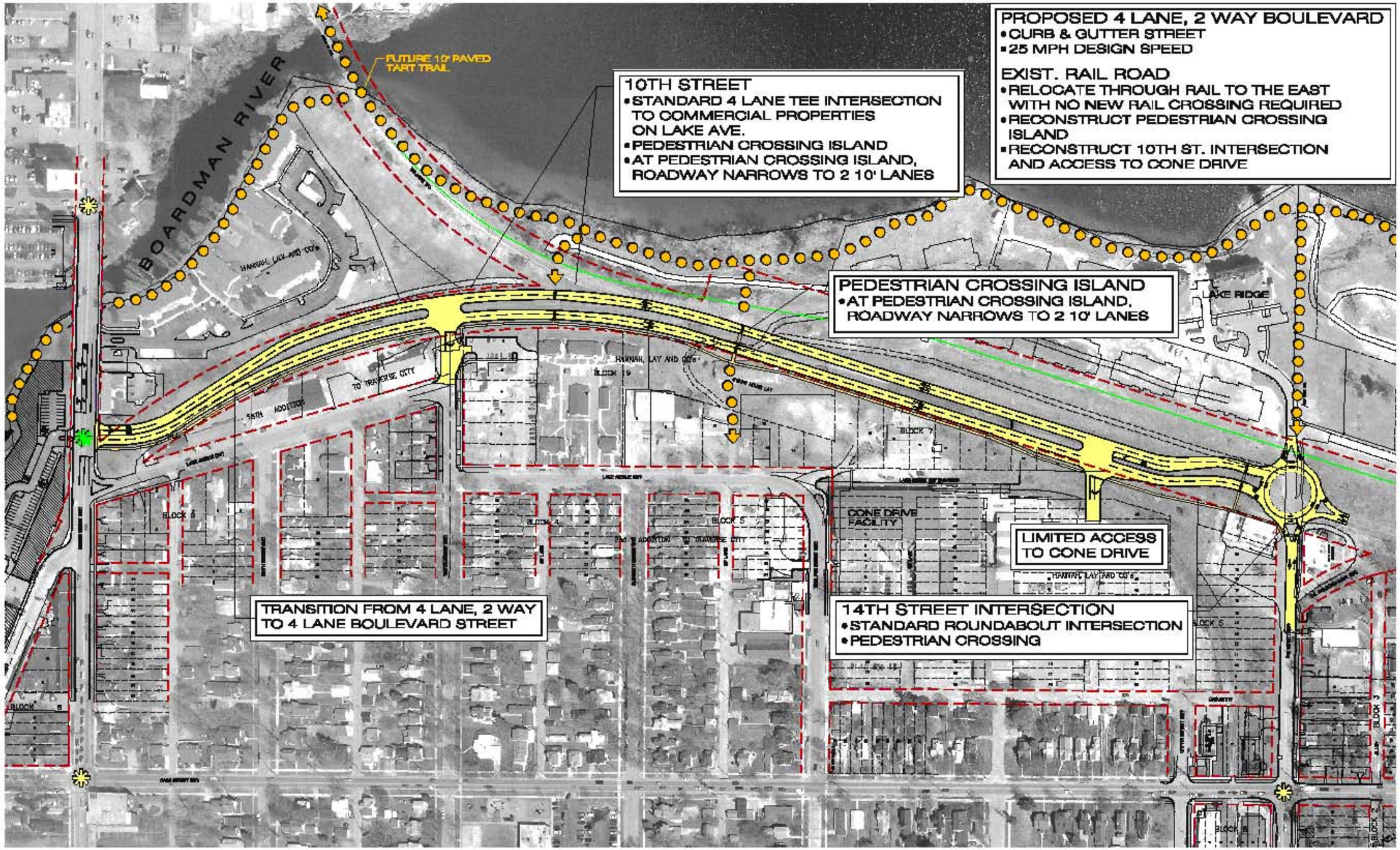
Gourdie-Fraser