Memorandum

The City of Traverse City
Engineering Department



TO: Timothy J. Lodge, P.E., City Engineer
FROM: Abhishek Deora, Seasonal Engineering Aide
DATE: Tuesday, July 18th, 2017
SUBJECT: 24 Hour Speed and Volume of Hall St Between Garland and Front St

City Engineering performed a 24 hour speed study on Hall St between Garland St and Front St beginning on Monday, July 17th, 2017 concluded Tuesday, July 18th, 2017. This memo is to formalize City Engineering's initial data observations and findings with to the speed statistics and volume of vehicular traffic on Hall St.

The data was gathered using a JAMAR Radar Recorder, this data recorder collects both vehicle speed and volume using radar sensors in both Westbound and Eastbound lanes. The raw data compiled and analyzed using TraxPro and reported vehicle speed count for every hour during the study in the increments of 5 miles per hour. The TraxPro software also compiled a report to be sent Traverse City Police Department to evaluate the possible percentage of enforceable violations. This data is organized into a small colored meter where red means there is a high enforcement potential and green equates to a low amount of speed infractions are occurring. For this report, the enforceable minimum speed a vehicle would need to be traveling is 5 miles per hour over the posted speed limit of 25 miles per hour.

During this 24 hour study, 3361 vehicles were recorded. The average (mean) speed of the 3361 vehicles is 19 miles per hour, with 15.6% of all vehicles traveling at speeds greater than the posted limit of 25 miles per hour. Giving motorist an extra 5 miles per hour over the posted speed limit for enforcement tolerance, the number of vehicles speeding is 3.0%.

Summary (Combined):

- **Mean Speed:** 19 MPH
- **Number of Vehicles above Posted Speed Limit** 15.6%
- **85th Percentile of Speed:** 25 MPH
- **95th Percentile of Speed:** 29 MPH

Enclosed:

Detailed TraxPro Speed Reports (Combined and Directional)
TraxPro Police Enforcement Reports

Hall St
Btw Front St and Garland St
Speed

Site Code: 00000001
Station ID:
Hall St
Btw Front St and Garland St
Latitude: 0' 0.0000 South

A=Northbound

Start Time	1	16	21	26	31	36	41	46	51	56	61	66	71	76	Total	Pace Speed	Number in Pace
07/17/17	*	*	*	*	*	*	*	*	*	*	*	*	*	*	*	*	*
01:00	*	*	*	*	*	*	*	*	*	*	*	*	*	*	*	*	*
02:00	*	*	*	*	*	*	*	*	*	*	*	*	*	*	*	*	*
03:00	*	*	*	*	*	*	*	*	*	*	*	*	*	*	*	*	*
04:00	*	*	*	*	*	*	*	*	*	*	*	*	*	*	*	*	*
05:00	*	*	*	*	*	*	*	*	*	*	*	*	*	*	*	*	*
06:00	*	*	*	*	*	*	*	*	*	*	*	*	*	*	*	*	*
07:00	*	*	*	*	*	*	*	*	*	*	*	*	*	*	*	*	*
08:00	*	*	*	*	*	*	*	*	*	*	*	*	*	*	*	*	*
09:00	*	*	*	*	*	*	*	*	*	*	*	*	*	*	*	*	*
10:00	*	*	*	*	*	*	*	*	*	*	*	*	*	*	*	*	*
11:00	*	*	*	*	*	*	*	*	*	*	*	*	*	*	*	*	*
12 PM	*	*	*	*	*	*	*	*	*	*	*	*	*	*	*	*	*
13:00	26	57	49	14	1	0	0	0	0	0	0	0	0	0	147	16-25	106
14:00	28	57	40	5	1	0	0	0	0	0	0	0	0	0	131	16-25	97
15:00	19	48	48	14	0	0	0	0	0	0	0	0	0	0	129	16-25	96
16:00	18	38	41	13	2	0	0	0	0	0	0	0	0	0	112	16-25	79
17:00	34	61	40	13	1	0	0	0	0	0	0	0	0	0	149	16-25	101
18:00	21	37	20	12	1	0	0	0	0	0	0	0	0	0	91	16-25	57
19:00	19	28	26	9	0	0	0	0	0	0	0	0	0	0	82	16-25	54
20:00	21	20	21	6	0	1	0	0	0	0	0	0	0	0	69	16-25	41
21:00	11	25	21	5	1	0	0	0	0	0	0	0	0	0	63	16-25	46
22:00	1	9	18	10	1	0	0	0	0	0	0	0	0	0	39	19-28	28
23:00	3	5	13	9	0	0	0	0	0	0	0	0	0	0	30	21-30	22
Total	201	385	337	110	8	1	0	0	0	0	0	0	0	0	1042		
Percent	19.3%	36.9%	32.3%	10.6%	0.8%	0.1%	0.0%	0.0%	0.0%	0.0%	0.0%	0.0%	0.0%	0.0%			
AM Peak Vol.																	
PM Peak Vol.	17:00	17:00	13:00	13:00	16:00	20:00									17:00		
	34	61	49	14	2	1									149		

Hall St
Btw Front St and Garland St
Speed

Site Code: 00000001
Station ID:
Hall St
Btw Front St and Garland St
Latitude: 0' 0.0000 South

A=Northbound

Start Time	1	16	21	26	31	36	41	46	51	56	61	66	71	76	Total	Pace Speed	Number in Pace
07/18/17	0	3	2	1	1	0	0	0	0	0	0	0	0	0	7	16-25	5
01:00	0	1	1	0	0	0	0	0	0	0	0	0	0	0	2	14-23	2
02:00	0	1	0	0	0	0	0	0	0	0	0	0	0	0	1	9-18	1
03:00	1	0	0	0	1	0	0	0	0	0	0	0	0	0	2	*	1
04:00	1	0	2	2	0	0	0	0	0	0	0	0	0	0	5	20-29	4
05:00	2	5	4	4	3	0	0	0	0	0	0	0	0	0	18	16-25	9
06:00	4	14	3	11	2	0	0	0	0	0	0	0	0	0	34	15-24	17
07:00	9	30	12	18	4	1	0	0	0	0	0	0	0	0	74	16-25	42
08:00	18	41	34	12	3	0	0	0	0	0	0	0	0	0	108	16-25	75
09:00	29	35	31	3	2	0	0	0	0	0	0	0	0	0	100	16-25	66
10:00	27	45	27	5	2	0	0	0	0	0	0	0	0	0	106	16-25	72
11:00	37	50	36	7	0	0	0	0	0	0	0	0	0	0	130	16-25	86
12 PM	24	54	46	10	1	1	0	0	0	0	0	0	0	0	136	16-25	100
13:00	10	9	10	3	0	0	0	0	0	0	0	0	0	0	32	16-25	19
14:00	*	*	*	*	*	*	*	*	*	*	*	*	*	*	*	*	*
15:00	*	*	*	*	*	*	*	*	*	*	*	*	*	*	*	*	*
16:00	*	*	*	*	*	*	*	*	*	*	*	*	*	*	*	*	*
17:00	*	*	*	*	*	*	*	*	*	*	*	*	*	*	*	*	*
18:00	*	*	*	*	*	*	*	*	*	*	*	*	*	*	*	*	*
19:00	*	*	*	*	*	*	*	*	*	*	*	*	*	*	*	*	*
20:00	*	*	*	*	*	*	*	*	*	*	*	*	*	*	*	*	*
21:00	*	*	*	*	*	*	*	*	*	*	*	*	*	*	*	*	*
22:00	*	*	*	*	*	*	*	*	*	*	*	*	*	*	*	*	*
23:00	*	*	*	*	*	*	*	*	*	*	*	*	*	*	*	*	*
Total	162	288	208	76	19	2	0	0	0	0	0	0	0	0	755		
Percent	21.5%	38.1%	27.5%	10.1%	2.5%	0.3%	0.0%	0.0%	0.0%	0.0%	0.0%	0.0%	0.0%	0.0%			
AM Peak	11:00	11:00	11:00	07:00	07:00	07:00										11:00	
Vol.	37	50	36	18	4	1										130	
PM Peak	12:00	12:00	12:00	12:00	12:00	12:00										12:00	
Vol.	24	54	46	10	1	1										136	
Total	363	673	545	186	27	3	0	0	0	0	0	0	0	0	1797		
Percent	20.2%	37.5%	30.3%	10.4%	1.5%	0.2%	0.0%	0.0%	0.0%	0.0%	0.0%	0.0%	0.0%	0.0%			

15th Percentile : 11 MPH
50th Percentile : 18 MPH
85th Percentile : 24 MPH
95th Percentile : 28 MPH

Stats
10 MPH Pace Speed : 16-25 MPH
Number in Pace : 1218
Percent in Pace : 67.8%
Number of Vehicles > 25 MPH : 216
Percent of Vehicles > 25 MPH : 12.0%
Mean Speed(Average) : 19 MPH

Hall St
Btw Front St and Garland St
Speed

Site Code: 00000001
Station ID:
Hall St
Btw Front St and Garland St
Latitude: 0' 0.0000 South

B=Southbound

Start Time	1	16	21	26	31	36	41	46	51	56	61	66	71	76	Total	Pace Speed	Number in Pace
	15	20	25	30	35	40	45	50	55	60	65	70	75	999			
07/17/17	*	*	*	*	*	*	*	*	*	*	*	*	*	*	*	*	*
01:00	*	*	*	*	*	*	*	*	*	*	*	*	*	*	*	*	*
02:00	*	*	*	*	*	*	*	*	*	*	*	*	*	*	*	*	*
03:00	*	*	*	*	*	*	*	*	*	*	*	*	*	*	*	*	*
04:00	*	*	*	*	*	*	*	*	*	*	*	*	*	*	*	*	*
05:00	*	*	*	*	*	*	*	*	*	*	*	*	*	*	*	*	*
06:00	*	*	*	*	*	*	*	*	*	*	*	*	*	*	*	*	*
07:00	*	*	*	*	*	*	*	*	*	*	*	*	*	*	*	*	*
08:00	*	*	*	*	*	*	*	*	*	*	*	*	*	*	*	*	*
09:00	*	*	*	*	*	*	*	*	*	*	*	*	*	*	*	*	*
10:00	*	*	*	*	*	*	*	*	*	*	*	*	*	*	*	*	*
11:00	*	*	*	*	*	*	*	*	*	*	*	*	*	*	*	*	*
12 PM	*	*	*	*	*	*	*	*	*	*	*	*	*	*	*	*	*
13:00	17	36	40	19	2	0	0	0	0	0	0	0	0	0	114	16-25	76
14:00	29	32	26	13	2	0	0	0	0	0	0	0	0	0	102	16-25	58
15:00	40	43	39	11	0	1	0	0	0	0	0	0	0	0	134	16-25	82
16:00	26	35	31	17	3	0	0	0	0	0	0	0	0	0	112	16-25	66
17:00	32	47	34	7	2	0	0	0	0	0	0	0	0	0	122	16-25	81
18:00	22	42	24	8	1	0	0	0	0	0	0	0	0	0	97	16-25	66
19:00	24	25	29	7	0	0	0	0	0	0	0	0	0	0	85	16-25	54
20:00	20	20	20	4	1	0	0	0	0	0	0	0	0	0	65	16-25	40
21:00	6	4	16	5	2	0	0	0	0	0	0	0	0	0	33	19-28	21
22:00	5	2	14	5	2	0	0	0	0	0	0	0	0	0	28	21-30	19
23:00	0	5	6	5	0	0	0	0	0	0	0	0	0	0	16	21-30	11
Total	221	291	279	101	15	1	0	0	0	0	0	0	0	0	908		
Percent	24.3%	32.0%	30.7%	11.1%	1.7%	0.1%	0.0%	0.0%	0.0%	0.0%	0.0%	0.0%	0.0%	0.0%			
AM Peak Vol.																	
PM Peak Vol.	15:00	17:00	13:00	13:00	16:00	15:00									15:00		
	40	47	40	19	3	1									134		

Hall St
Btw Front St and Garland St
Speed

Site Code: 00000001
Station ID:
Hall St
Btw Front St and Garland St
Latitude: 0' 0.0000 South

B=Southbound

Start Time	1	16	21	26	31	36	41	46	51	56	61	66	71	76	Total	Pace Speed	Number in Pace
07/18/17	2	1	2	2	1	0	0	0	0	0	0	0	0	0	8	21-30	4
01:00	0	1	3	4	0	0	0	0	0	0	0	0	0	0	8	21-30	7
02:00	1	0	0	0	0	0	0	0	0	0	0	0	0	0	1	*	1
03:00	1	1	1	1	1	0	0	0	0	0	0	0	0	0	5	26-35	2
04:00	1	0	3	1	0	0	0	0	0	0	0	0	0	0	5	21-30	4
05:00	0	3	3	5	0	0	0	0	0	0	0	0	0	0	11	20-29	8
06:00	2	6	6	13	12	4	1	0	0	0	0	0	0	0	44	26-35	25
07:00	0	10	29	36	11	2	0	0	0	0	0	0	0	0	88	21-30	65
08:00	5	25	38	40	7	1	0	0	0	0	0	0	0	0	116	21-30	78
09:00	18	29	33	17	1	0	0	0	0	0	0	0	0	0	98	16-25	62
10:00	20	41	46	16	9	0	0	0	0	0	0	0	0	0	132	16-25	87
11:00	25	55	41	10	7	0	0	0	0	0	0	0	0	0	138	16-25	96
12 PM	29	48	43	9	0	0	0	0	0	0	0	0	0	0	129	16-25	91
13:00	9	9	13	5	2	0	0	0	0	0	0	0	0	0	38	16-25	22
14:00	*	*	*	*	*	*	*	*	*	*	*	*	*	*	*	*	*
15:00	*	*	*	*	*	*	*	*	*	*	*	*	*	*	*	*	*
16:00	*	*	*	*	*	*	*	*	*	*	*	*	*	*	*	*	*
17:00	*	*	*	*	*	*	*	*	*	*	*	*	*	*	*	*	*
18:00	*	*	*	*	*	*	*	*	*	*	*	*	*	*	*	*	*
19:00	*	*	*	*	*	*	*	*	*	*	*	*	*	*	*	*	*
20:00	*	*	*	*	*	*	*	*	*	*	*	*	*	*	*	*	*
21:00	*	*	*	*	*	*	*	*	*	*	*	*	*	*	*	*	*
22:00	*	*	*	*	*	*	*	*	*	*	*	*	*	*	*	*	*
23:00	*	*	*	*	*	*	*	*	*	*	*	*	*	*	*	*	*
Total	113	229	261	159	51	7	1	0	0	0	0	0	0	0	821		
Percent	13.8%	27.9%	31.8%	19.4%	6.2%	0.9%	0.1%	0.0%	0.0%	0.0%	0.0%	0.0%	0.0%	0.0%			
AM Peak	11:00	11:00	10:00	08:00	06:00	06:00	06:00									11:00	
Vol.	25	55	46	40	12	4	1									138	
PM Peak	12:00	12:00	12:00	12:00	13:00											12:00	
Vol.	29	48	43	9	2											129	
Total	334	520	540	260	66	8	1	0	0	0	0	0	0	0	1729		
Percent	19.3%	30.1%	31.2%	15.0%	3.8%	0.5%	0.1%	0.0%	0.0%	0.0%	0.0%	0.0%	0.0%	0.0%			

15th Percentile : 11 MPH
50th Percentile : 20 MPH
85th Percentile : 26 MPH
95th Percentile : 29 MPH

Stats
10 MPH Pace Speed : 16-25 MPH
Number in Pace : 1060
Percent in Pace : 61.3%
Number of Vehicles > 25 MPH : 335
Percent of Vehicles > 25 MPH : 19.4%
Mean Speed(Average) : 20 MPH

Hall St
Btw Front St and Garland St
Speed

Site Code: 00000001
Station ID:
Hall St
Btw Front St and Garland St
Latitude: 0' 0.0000 South

A=Northbound, B=Southbound

Start Time	1	16	21	26	31	36	41	46	51	56	61	66	71	76	Total	Pace Speed	Number in Pace
07/17/17	*	*	*	*	*	*	*	*	*	*	*	*	*	*	*	*	*
01:00	*	*	*	*	*	*	*	*	*	*	*	*	*	*	*	*	*
02:00	*	*	*	*	*	*	*	*	*	*	*	*	*	*	*	*	*
03:00	*	*	*	*	*	*	*	*	*	*	*	*	*	*	*	*	*
04:00	*	*	*	*	*	*	*	*	*	*	*	*	*	*	*	*	*
05:00	*	*	*	*	*	*	*	*	*	*	*	*	*	*	*	*	*
06:00	*	*	*	*	*	*	*	*	*	*	*	*	*	*	*	*	*
07:00	*	*	*	*	*	*	*	*	*	*	*	*	*	*	*	*	*
08:00	*	*	*	*	*	*	*	*	*	*	*	*	*	*	*	*	*
09:00	*	*	*	*	*	*	*	*	*	*	*	*	*	*	*	*	*
10:00	*	*	*	*	*	*	*	*	*	*	*	*	*	*	*	*	*
11:00	*	*	*	*	*	*	*	*	*	*	*	*	*	*	*	*	*
12 PM	*	*	*	*	*	*	*	*	*	*	*	*	*	*	*	*	*
13:00	43	93	89	33	3	0	0	0	0	0	0	0	0	0	261	16-25	182
14:00	57	89	66	18	3	0	0	0	0	0	0	0	0	0	233	16-25	155
15:00	59	91	87	25	0	1	0	0	0	0	0	0	0	0	263	16-25	178
16:00	44	73	72	30	5	0	0	0	0	0	0	0	0	0	224	16-25	145
17:00	66	108	74	20	3	0	0	0	0	0	0	0	0	0	271	16-25	182
18:00	43	79	44	20	2	0	0	0	0	0	0	0	0	0	188	16-25	123
19:00	43	53	55	16	0	0	0	0	0	0	0	0	0	0	167	16-25	108
20:00	41	40	41	10	1	1	0	0	0	0	0	0	0	0	134	16-25	81
21:00	17	29	37	10	3	0	0	0	0	0	0	0	0	0	96	16-25	66
22:00	6	11	32	15	3	0	0	0	0	0	0	0	0	0	67	21-30	47
23:00	3	10	19	14	0	0	0	0	0	0	0	0	0	0	46	21-30	33
Total	422	676	616	211	23	2	0	0	0	0	0	0	0	0	1950		
Percent	21.6%	34.7%	31.6%	10.8%	1.2%	0.1%	0.0%	0.0%	0.0%	0.0%	0.0%	0.0%	0.0%	0.0%			
AM Peak Vol.																	
PM Peak Vol.	17:00	17:00	13:00	13:00	16:00	15:00									17:00		
	66	108	89	33	5	1									271		

Hall St
Btw Front St and Garland St
Speed

Site Code: 00000001
Station ID:
Hall St
Btw Front St and Garland St
Latitude: 0' 0.0000 South

A=Northbound, B=Southbound

Start Time	1	16	21	26	31	36	41	46	51	56	61	66	71	76	Total	Pace Speed	Number in Pace
07/18/17	2	4	4	3	2	0	0	0	0	0	0	0	0	0	15	16-25	8
01:00	0	2	4	4	0	0	0	0	0	0	0	0	0	0	10	20-29	8
02:00	1	1	0	0	0	0	0	0	0	0	0	0	0	0	2	15-24	1
03:00	2	1	1	1	2	0	0	0	0	0	0	0	0	0	7	26-35	3
04:00	2	0	5	3	0	0	0	0	0	0	0	0	0	0	10	21-30	8
05:00	2	8	7	9	3	0	0	0	0	0	0	0	0	0	29	21-30	16
06:00	6	20	9	24	14	4	1	0	0	0	0	0	0	0	78	26-35	38
07:00	9	40	41	54	15	3	0	0	0	0	0	0	0	0	162	21-30	95
08:00	23	66	72	52	10	1	0	0	0	0	0	0	0	0	224	16-25	138
09:00	47	64	64	20	3	0	0	0	0	0	0	0	0	0	198	16-25	128
10:00	47	86	73	21	11	0	0	0	0	0	0	0	0	0	238	16-25	159
11:00	62	105	77	17	7	0	0	0	0	0	0	0	0	0	268	16-25	182
12 PM	53	102	89	19	1	1	0	0	0	0	0	0	0	0	265	16-25	191
13:00	19	18	23	8	2	0	0	0	0	0	0	0	0	0	70	16-25	41
14:00	*	*	*	*	*	*	*	*	*	*	*	*	*	*	*	*	*
15:00	*	*	*	*	*	*	*	*	*	*	*	*	*	*	*	*	*
16:00	*	*	*	*	*	*	*	*	*	*	*	*	*	*	*	*	*
17:00	*	*	*	*	*	*	*	*	*	*	*	*	*	*	*	*	*
18:00	*	*	*	*	*	*	*	*	*	*	*	*	*	*	*	*	*
19:00	*	*	*	*	*	*	*	*	*	*	*	*	*	*	*	*	*
20:00	*	*	*	*	*	*	*	*	*	*	*	*	*	*	*	*	*
21:00	*	*	*	*	*	*	*	*	*	*	*	*	*	*	*	*	*
22:00	*	*	*	*	*	*	*	*	*	*	*	*	*	*	*	*	*
23:00	*	*	*	*	*	*	*	*	*	*	*	*	*	*	*	*	*
Total	275	517	469	235	70	9	1	0	0	0	0	0	0	0	1576		
Percent	17.4%	32.8%	29.8%	14.9%	4.4%	0.6%	0.1%	0.0%	0.0%	0.0%	0.0%	0.0%	0.0%	0.0%			
AM Peak	11:00	11:00	11:00	07:00	07:00	06:00	06:00								11:00		
Vol.	62	105	77	54	15	4	1								268		
PM Peak	12:00	12:00	12:00	12:00	13:00	12:00									12:00		
Vol.	53	102	89	19	2	1									265		
Total	697	1193	1085	446	93	11	1	0	0	0	0	0	0	0	3526		
Percent	19.8%	33.8%	30.8%	12.6%	2.6%	0.3%	0.0%	0.0%	0.0%	0.0%	0.0%	0.0%	0.0%	0.0%			

15th Percentile : 11 MPH
50th Percentile : 19 MPH
85th Percentile : 25 MPH
95th Percentile : 29 MPH

Stats
10 MPH Pace Speed : 16-25 MPH
Number in Pace : 2278
Percent in Pace : 64.6%
Number of Vehicles > 25 MPH : 551
Percent of Vehicles > 25 MPH : 15.6%
Mean Speed(Average) : 19 MPH

HallSt
Btw Front St and Garland St
Count#106

Site Code: 0000001
Station ID:

Latitude: 0' 0.0000 South

Start Time	17-Jul-17 Mon	18-Jul-17 Tue	19-Jul-17 Wed	20-Jul-17 Thu	21-Jul-17 Fri	Weekday Average	22-Jul-17 Sat	23-Jul-17 Sun
12:00 AM	*	15	*	*	*	15	*	*
01:00	*	10	*	*	*	10	*	*
02:00	*	2	*	*	*	2	*	*
03:00	*	7	*	*	*	7	*	*
04:00	*	10	*	*	*	10	*	*
05:00	*	29	*	*	*	29	*	*
06:00	*	78	*	*	*	78	*	*
07:00	*	162	*	*	*	162	*	*
08:00	*	224	*	*	*	224	*	*
09:00	*	198	*	*	*	198	*	*
10:00	*	238	*	*	*	238	*	*
11:00	*	268	*	*	*	268	*	*
12:00 PM	*	265	*	*	*	265	*	*
01:00	261	70	*	*	*	166	*	*
02:00	233	*	*	*	*	233	*	*
03:00	263	*	*	*	*	263	*	*
04:00	224	*	*	*	*	224	*	*
05:00	271	*	*	*	*	271	*	*
06:00	188	*	*	*	*	188	*	*
07:00	167	*	*	*	*	167	*	*
08:00	134	*	*	*	*	134	*	*
09:00	96	*	*	*	*	96	*	*
10:00	67	*	*	*	*	67	*	*
11:00	46	*	*	*	*	46	*	*
Total	1950	1576	0	0	0		0	0
Percentage	58.0%	46.9%	0.0%	0.0%	0.0%		0.0%	0.0%
AM Peak	-	11:00	-	-	-	-	-	-
Vol.	-	268	-	-	-	-	-	-
PM Peak	17:00	12:00	-	-	-	-	-	-
Vol.	271	265	-	-	-	-	-	-
Total		1576	0					

Speed Enforcement Evaluator

Location:
Hall St

**Total Percentage of
 Enforceable Violations**

Closest Cross Street:
 Btw Front St and Garland St

Analysis Dates:
 Monday, July 17, 2017
 Tuesday, July 18, 2017

Equipment Used:

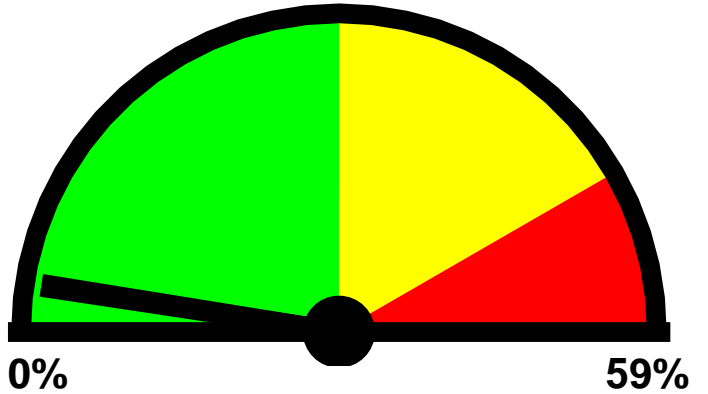

0% **59%**
Posted Speed Limit: 25 MPH
Enforcement Tolerance: 5 MPH
Enforcement Limit: 31 MPH & Up
Percentage Above Limit: 3.0%
Enforcement Rating: **LOW**

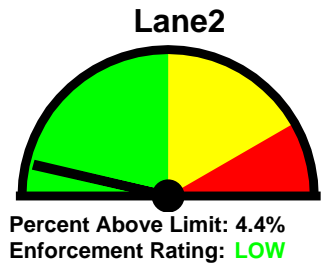
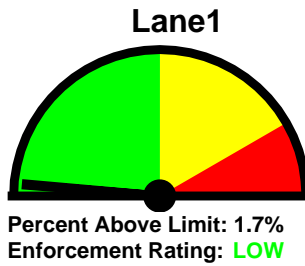

Combined

1-5	6-10	11-15	16-20	21-25	26-30	31-35	36-40	41-45	46-50	51-55	56-60	61-65	>65
0	61	620	1193	1085	446	93	11	1	0	0	0	0	0

85 percentile = 25

Lane1

1-5	6-10	11-15	16-20	21-25	26-30	31-35	36-40	41-45	46-50	51-55	56-60	61-65	>65
0	55	304	673	545	186	27	3	0	0	0	0	0	0

85 percentile = 24

Lane2

1-5	6-10	11-15	16-20	21-25	26-30	31-35	36-40	41-45	46-50	51-55	56-60	61-65	>65
0	6	316	520	540	260	66	8	1	0	0	0	0	0

85 percentile = 26

Best Times for Enforcement

Location:

Hall St

Closest Cross Street:

Btw Front St and Garland St

Analysis Dates:

Monday, July 17, 2017

Tuesday, July 18, 2017

Sun

Mon

Combined: 4 PM to 6 PM

Lane1: 4 PM to 6 PM

Lane2: 4 PM to 6 PM

Tue

Combined: 6 AM to 8 AM

Lane1: 7 AM to 9 AM

Lane2: 6 AM to 8 AM

Wed

Thu

Fri

Sat

