Memorandum

The City of Traverse City
Engineering Department



TO: Timothy J. Lodge, P.E., City Engineer
FROM: Abhishek Deora, Seasonal Engineering Aide
DATE: Monday, June 5th, 2017
SUBJECT: 24 Hour Speed and Volume of Lake St between 9th St and 10th St

City Engineering performed a 24 hour speed study on Lake St between 9th St and 10th St beginning on Thursday, June 8th, 2017 concluded Friday, June 9th, 2017. This memo is to formalize City Engineering's initial data observations and findings with to the speed statistics and volume of vehicular traffic on Lake Street .

The data was gathered using a JAMAR Radar Recorder, this data recorder collects both vehicle speed and volume using radar sensors in both Northbound and Southbound lanes. The raw data compiled and analyzed using TraxPro and reported vehicle speed count for every hour during the study in the increments of 5 miles per hour. The TraxPro software also compiled a report to be sent Traverse City Police Department to evaluate the possible percentage of enforceable violations. This data is organized into a small colored meter where red means there is a high enforcement potential and green equates to a low amount of speed infractions are occurring. For this report, the enforceable minimum speed a vehicle would need to be traveling is 5 miles per hour over the posted speed limit of 25 miles per hour.

During this 24 hour study, 3988 vehicles were recorded. The average (mean) speed of the 3988 vehicles is 25 miles per hour, with 50.5% of all vehicles traveling at speeds greater than the posted limit of 25 miles per hour. Giving motorist an extra 5 miles per hour over the posted speed limit for enforcement tolerance, the number of vehicles speeding is 13.5%.

Summary (Combined):

- **Mean Speed:** 25 MPH
- **Number of Vehicles above Posted Speed Limit** 50.5%
- **85th Percentile of Speed:** 29 MPH
- **95th Percentile of Speed:** 33 MPH

Enclosed:

Detailed TraxPro Speed Reports (Combined and Directional)
TraxPro Police Enforcement Reports

Lake Street
Btw 9th St and 10th St
Speed

Site Code: 00000001
Station ID:

Latitude: 0' 0.0000 South

A= Southbound

Start Time	1	16	21	26	31	36	41	46	51	56	61	66	71	76	Total	Pace Speed	Number in Pace
	15	20	25	30	35	40	45	50	55	60	65	70	75	999			
06/08/17	*	*	*	*	*	*	*	*	*	*	*	*	*	*	*	*	*
01:00	*	*	*	*	*	*	*	*	*	*	*	*	*	*	*	*	*
02:00	*	*	*	*	*	*	*	*	*	*	*	*	*	*	*	*	*
03:00	*	*	*	*	*	*	*	*	*	*	*	*	*	*	*	*	*
04:00	*	*	*	*	*	*	*	*	*	*	*	*	*	*	*	*	*
05:00	*	*	*	*	*	*	*	*	*	*	*	*	*	*	*	*	*
06:00	*	*	*	*	*	*	*	*	*	*	*	*	*	*	*	*	*
07:00	*	*	*	*	*	*	*	*	*	*	*	*	*	*	*	*	*
08:00	*	*	*	*	*	*	*	*	*	*	*	*	*	*	*	*	*
09:00	*	*	*	*	*	*	*	*	*	*	*	*	*	*	*	*	*
10:00	*	*	*	*	*	*	*	*	*	*	*	*	*	*	*	*	*
11:00	*	*	*	*	*	*	*	*	*	*	*	*	*	*	*	*	*
12 PM	*	*	*	*	*	*	*	*	*	*	*	*	*	*	*	*	*
13:00	*	*	*	*	*	*	*	*	*	*	*	*	*	*	*	*	*
14:00	*	*	*	*	*	*	*	*	*	*	*	*	*	*	*	*	*
15:00	10	21	46	50	15	2	0	0	0	0	0	0	0	0	144	21-30	96
16:00	7	16	69	69	6	0	0	0	0	0	0	0	0	0	167	21-30	138
17:00	10	14	59	79	25	0	0	0	0	0	0	0	0	0	187	21-30	138
18:00	6	7	33	32	11	2	1	0	0	0	0	0	0	0	92	21-30	65
19:00	11	12	44	44	14	2	0	0	0	0	0	0	0	0	127	21-30	88
20:00	8	5	24	28	11	0	0	0	0	0	0	0	0	0	76	21-30	52
21:00	2	4	7	12	4	0	0	0	0	0	0	0	0	0	29	21-30	19
22:00	1	2	6	5	3	0	0	0	0	0	0	0	0	0	17	21-30	11
23:00	2	1	5	2	2	0	0	0	0	0	0	0	0	0	12	21-30	7
Total	57	82	293	321	91	6	1	0	0	0	0	0	0	0	851		
Percent	6.7%	9.6%	34.4%	37.7%	10.7%	0.7%	0.1%	0.0%	0.0%	0.0%	0.0%	0.0%	0.0%	0.0%			
AM Peak Vol.																	
PM Peak Vol.	19:00	15:00	16:00	17:00	17:00	15:00	18:00								17:00		
	11	21	69	79	25	2	1								187		

Lake Street
Btw 9th St and 10th St
Speed

Site Code: 00000001
Station ID:

Latitude: 0' 0.0000 South

A= Southbound

Start Time	1	16	21	26	31	36	41	46	51	56	61	66	71	76	Total	Pace Speed	Number in Pace
	15	20	25	30	35	40	45	50	55	60	65	70	75	999			
06/09/17	0	1	1	1	1	0	0	0	0	0	0	0	0	0	4	14-23	2
01:00	1	2	1	0	0	0	0	0	0	0	0	0	0	0	4	13-22	3
02:00	0	0	1	2	0	0	0	0	0	0	0	0	0	0	3	20-29	3
03:00	0	0	0	0	0	0	0	0	0	0	0	0	0	0	0	*	*
04:00	0	0	0	0	0	1	0	0	0	0	0	0	0	0	1	29-38	1
05:00	1	3	1	3	0	0	0	0	0	0	0	0	0	0	8	21-30	4
06:00	3	3	6	16	8	0	0	0	0	0	0	0	0	0	36	26-35	24
07:00	25	9	26	42	5	2	0	0	0	0	0	0	0	0	109	21-30	68
08:00	20	10	29	23	9	0	0	0	0	0	0	0	0	0	91	21-30	52
09:00	9	10	40	46	2	1	0	0	0	0	0	0	0	0	108	21-30	86
10:00	7	13	37	38	14	0	0	0	0	0	0	0	0	0	109	21-30	75
11:00	3	25	67	55	16	3	0	0	0	0	0	0	0	0	169	21-30	122
12 PM	8	25	72	54	6	0	0	0	0	0	0	0	0	0	165	21-30	126
13:00	4	17	68	54	9	1	0	0	0	0	0	0	0	0	153	21-30	122
14:00	13	19	55	53	9	0	0	0	0	0	0	0	0	0	149	21-30	108
15:00	21	28	55	40	8	0	0	0	0	0	0	0	0	0	152	21-30	95
16:00	*	*	*	*	*	*	*	*	*	*	*	*	*	*	*	*	*
17:00	*	*	*	*	*	*	*	*	*	*	*	*	*	*	*	*	*
18:00	*	*	*	*	*	*	*	*	*	*	*	*	*	*	*	*	*
19:00	*	*	*	*	*	*	*	*	*	*	*	*	*	*	*	*	*
20:00	*	*	*	*	*	*	*	*	*	*	*	*	*	*	*	*	*
21:00	*	*	*	*	*	*	*	*	*	*	*	*	*	*	*	*	*
22:00	*	*	*	*	*	*	*	*	*	*	*	*	*	*	*	*	*
23:00	*	*	*	*	*	*	*	*	*	*	*	*	*	*	*	*	*
Total	115	165	459	427	87	8	0	0	0	0	0	0	0	0	1261		
Percent	9.1%	13.1%	36.4%	33.9%	6.9%	0.6%	0.0%	0.0%	0.0%	0.0%	0.0%	0.0%	0.0%	0.0%			
AM Peak	07:00	11:00	11:00	11:00	11:00	11:00										11:00	
Vol.	25	25	67	55	16	3										169	
PM Peak	15:00	15:00	12:00	12:00	13:00	13:00										12:00	
Vol.	21	28	72	54	9	1										165	
Total	172	247	752	748	178	14	1	0	0	0	0	0	0	0	2112		
Percent	8.1%	11.7%	35.6%	35.4%	8.4%	0.7%	0.0%	0.0%	0.0%	0.0%	0.0%	0.0%	0.0%	0.0%			

15th Percentile : 17 MPH
50th Percentile : 24 MPH
85th Percentile : 29 MPH
95th Percentile : 32 MPH

Stats
10 MPH Pace Speed : 21-30 MPH
Number in Pace : 1500
Percent in Pace : 71.0%
Number of Vehicles > 25 MPH : 941
Percent of Vehicles > 25 MPH : 44.6%
Mean Speed(Average) : 24 MPH

Lake Street
Btw 9th St and 10th St
Speed

Site Code: 00000001
Station ID:

Latitude: 0' 0.0000 South

B= Northbound

Start Time	1	16	21	26	31	36	41	46	51	56	61	66	71	76	Total	Pace Speed	Number in Pace
	15	20	25	30	35	40	45	50	55	60	65	70	75	999			
06/08/17	*	*	*	*	*	*	*	*	*	*	*	*	*	*	*	*	*
01:00	*	*	*	*	*	*	*	*	*	*	*	*	*	*	*	*	*
02:00	*	*	*	*	*	*	*	*	*	*	*	*	*	*	*	*	*
03:00	*	*	*	*	*	*	*	*	*	*	*	*	*	*	*	*	*
04:00	*	*	*	*	*	*	*	*	*	*	*	*	*	*	*	*	*
05:00	*	*	*	*	*	*	*	*	*	*	*	*	*	*	*	*	*
06:00	*	*	*	*	*	*	*	*	*	*	*	*	*	*	*	*	*
07:00	*	*	*	*	*	*	*	*	*	*	*	*	*	*	*	*	*
08:00	*	*	*	*	*	*	*	*	*	*	*	*	*	*	*	*	*
09:00	*	*	*	*	*	*	*	*	*	*	*	*	*	*	*	*	*
10:00	*	*	*	*	*	*	*	*	*	*	*	*	*	*	*	*	*
11:00	*	*	*	*	*	*	*	*	*	*	*	*	*	*	*	*	*
12 PM	*	*	*	*	*	*	*	*	*	*	*	*	*	*	*	*	*
13:00	*	*	*	*	*	*	*	*	*	*	*	*	*	*	*	*	*
14:00	*	*	*	*	*	*	*	*	*	*	*	*	*	*	*	*	*
15:00	6	11	39	57	28	4	0	0	0	0	0	0	0	0	145	21-30	96
16:00	7	18	53	88	20	1	0	0	0	0	0	0	0	0	187	21-30	141
17:00	3	7	40	68	31	4	0	0	0	0	0	0	0	0	153	21-30	108
18:00	4	4	18	47	40	6	2	0	0	0	0	0	0	0	121	26-35	87
19:00	5	7	17	53	30	5	0	0	0	0	0	0	0	0	117	26-35	83
20:00	5	8	17	30	29	1	1	0	0	0	0	0	0	0	91	26-35	59
21:00	1	3	17	17	10	1	0	1	0	0	0	0	0	0	50	21-30	34
22:00	0	0	6	8	3	2	0	0	0	0	0	0	0	0	19	21-30	14
23:00	2	0	1	3	1	1	0	0	0	0	0	0	0	0	8	26-35	4
Total	33	58	208	371	192	25	3	1	0	0	0	0	0	0	891		
Percent	3.7%	6.5%	23.3%	41.6%	21.5%	2.8%	0.3%	0.1%	0.0%	0.0%	0.0%	0.0%	0.0%	0.0%			
AM Peak Vol.																	
PM Peak Vol.	16:00	16:00	16:00	16:00	18:00	18:00	18:00	21:00							16:00		
	7	18	53	88	40	6	2	1						187			

Lake Street
Btw 9th St and 10th St
Speed

Site Code: 00000001
Station ID:

Latitude: 0' 0.0000 South

B= Northbound

Start Time	1	16	21	26	31	36	41	46	51	56	61	66	71	76	Total	Pace Speed	Number in Pace
	15	20	25	30	35	40	45	50	55	60	65	70	75	999			
06/09/17	0	0	0	5	0	0	0	0	0	0	0	0	0	0	5	21-30	5
01:00	0	0	0	1	0	0	0	0	0	0	0	0	0	0	1	19-28	1
02:00	0	0	0	0	0	0	0	0	0	0	0	0	0	0	0	*	*
03:00	0	0	0	0	0	0	0	0	0	0	0	0	0	0	0	*	*
04:00	0	0	1	3	0	0	0	0	0	0	0	0	0	0	4	21-30	4
05:00	0	1	0	1	3	0	0	0	0	0	0	0	0	0	5	26-35	4
06:00	1	2	2	3	4	0	0	0	0	0	0	0	0	0	12	25-34	7
07:00	3	3	10	15	10	0	0	0	0	0	0	0	0	0	41	21-30	25
08:00	10	5	21	21	10	3	0	0	0	0	0	0	0	0	70	21-30	42
09:00	7	20	35	23	9	1	0	0	0	0	0	0	0	0	95	21-30	58
10:00	2	9	39	52	18	1	1	0	0	0	0	0	0	0	122	21-30	91
11:00	3	21	66	55	14	4	0	0	0	0	0	0	0	0	163	21-30	121
12 PM	5	41	80	74	24	4	0	0	0	0	0	0	0	0	228	21-30	154
13:00	6	21	80	85	18	1	1	0	0	0	0	0	0	0	212	21-30	165
14:00	6	16	52	75	18	2	1	0	0	0	0	0	0	0	170	21-30	127
15:00	12	16	54	56	16	1	1	0	0	0	0	0	0	0	156	21-30	110
16:00	*	*	*	*	*	*	*	*	*	*	*	*	*	*	*	*	*
17:00	*	*	*	*	*	*	*	*	*	*	*	*	*	*	*	*	*
18:00	*	*	*	*	*	*	*	*	*	*	*	*	*	*	*	*	*
19:00	*	*	*	*	*	*	*	*	*	*	*	*	*	*	*	*	*
20:00	*	*	*	*	*	*	*	*	*	*	*	*	*	*	*	*	*
21:00	*	*	*	*	*	*	*	*	*	*	*	*	*	*	*	*	*
22:00	*	*	*	*	*	*	*	*	*	*	*	*	*	*	*	*	*
23:00	*	*	*	*	*	*	*	*	*	*	*	*	*	*	*	*	*
Total	55	155	440	469	144	17	4	0	0	0	0	0	0	0	1284		
Percent	4.3%	12.1%	34.3%	36.5%	11.2%	1.3%	0.3%	0.0%	0.0%	0.0%	0.0%	0.0%	0.0%	0.0%			
AM Peak	08:00	11:00	11:00	11:00	10:00	11:00	10:00									11:00	
Vol.	10	21	66	55	18	4	1									163	
PM Peak	15:00	12:00	12:00	13:00	12:00	12:00	13:00									12:00	
Vol.	12	41	80	85	24	4	1									228	
Total	88	213	648	840	336	42	7	1	0	0	0	0	0	0	2175		
Percent	4.0%	9.8%	29.8%	38.6%	15.4%	1.9%	0.3%	0.0%	0.0%	0.0%	0.0%	0.0%	0.0%	0.0%			

15th Percentile : 20 MPH
50th Percentile : 25 MPH
85th Percentile : 30 MPH
95th Percentile : 34 MPH

Stats
10 MPH Pace Speed : 21-30 MPH
Number in Pace : 1488
Percent in Pace : 68.4%
Number of Vehicles > 25 MPH : 1226
Percent of Vehicles > 25 MPH : 56.4%
Mean Speed(Average) : 26 MPH

Lake Street
Btw 9th St and 10th St
Speed

Site Code: 00000001
Station ID:

Latitude: 0' 0.0000 South

A= Southbound, B= Northbound

Start Time	1	16	21	26	31	36	41	46	51	56	61	66	71	76	Total	Pace Speed	Number in Pace
06/08/17	*	*	*	*	*	*	*	*	*	*	*	*	*	*	*	*	*
01:00	*	*	*	*	*	*	*	*	*	*	*	*	*	*	*	*	*
02:00	*	*	*	*	*	*	*	*	*	*	*	*	*	*	*	*	*
03:00	*	*	*	*	*	*	*	*	*	*	*	*	*	*	*	*	*
04:00	*	*	*	*	*	*	*	*	*	*	*	*	*	*	*	*	*
05:00	*	*	*	*	*	*	*	*	*	*	*	*	*	*	*	*	*
06:00	*	*	*	*	*	*	*	*	*	*	*	*	*	*	*	*	*
07:00	*	*	*	*	*	*	*	*	*	*	*	*	*	*	*	*	*
08:00	*	*	*	*	*	*	*	*	*	*	*	*	*	*	*	*	*
09:00	*	*	*	*	*	*	*	*	*	*	*	*	*	*	*	*	*
10:00	*	*	*	*	*	*	*	*	*	*	*	*	*	*	*	*	*
11:00	*	*	*	*	*	*	*	*	*	*	*	*	*	*	*	*	*
12 PM	*	*	*	*	*	*	*	*	*	*	*	*	*	*	*	*	*
13:00	*	*	*	*	*	*	*	*	*	*	*	*	*	*	*	*	*
14:00	*	*	*	*	*	*	*	*	*	*	*	*	*	*	*	*	*
15:00	16	32	85	107	43	6	0	0	0	0	0	0	0	0	289	21-30	192
16:00	14	34	122	157	26	1	0	0	0	0	0	0	0	0	354	21-30	279
17:00	13	21	99	147	56	4	0	0	0	0	0	0	0	0	340	21-30	246
18:00	10	11	51	79	51	8	3	0	0	0	0	0	0	0	213	21-30	130
19:00	16	19	61	97	44	7	0	0	0	0	0	0	0	0	244	21-30	158
20:00	13	13	41	58	40	1	1	0	0	0	0	0	0	0	167	21-30	99
21:00	3	7	24	29	14	1	0	1	0	0	0	0	0	0	79	21-30	53
22:00	1	2	12	13	6	2	0	0	0	0	0	0	0	0	36	21-30	25
23:00	4	1	6	5	3	1	0	0	0	0	0	0	0	0	20	21-30	11
Total	90	140	501	692	283	31	4	1	0	0	0	0	0	0	1742		
Percent	5.2%	8.0%	28.8%	39.7%	16.2%	1.8%	0.2%	0.1%	0.0%	0.0%	0.0%	0.0%	0.0%	0.0%			
AM Peak Vol.																	
PM Peak Vol.	15:00	16:00	16:00	16:00	17:00	18:00	18:00	21:00							16:00		
	16	34	122	157	56	8	3	1						354			

Lake Street
Btw 9th St and 10th St
Speed

Site Code: 00000001
Station ID:

Latitude: 0' 0.0000 South

A= Southbound, B= Northbound

Start Time	1	16	21	26	31	36	41	46	51	56	61	66	71	76	Total	Pace Speed	Number in Pace
06/09/17	0	1	1	6	1	0	0	0	0	0	0	0	0	0	9	25-34	7
01:00	1	2	1	1	0	0	0	0	0	0	0	0	0	0	5	16-25	3
02:00	0	0	1	2	0	0	0	0	0	0	0	0	0	0	3	20-29	3
03:00	0	0	0	0	0	0	0	0	0	0	0	0	0	0	0	*	*
04:00	0	0	1	3	0	1	0	0	0	0	0	0	0	0	5	21-30	4
05:00	1	4	1	4	3	0	0	0	0	0	0	0	0	0	13	25-34	7
06:00	4	5	8	19	12	0	0	0	0	0	0	0	0	0	48	26-35	31
07:00	28	12	36	57	15	2	0	0	0	0	0	0	0	0	150	21-30	93
08:00	30	15	50	44	19	3	0	0	0	0	0	0	0	0	161	21-30	94
09:00	16	30	75	69	11	2	0	0	0	0	0	0	0	0	203	21-30	144
10:00	9	22	76	90	32	1	1	0	0	0	0	0	0	0	231	21-30	166
11:00	6	46	133	110	30	7	0	0	0	0	0	0	0	0	332	21-30	243
12 PM	13	66	152	128	30	4	0	0	0	0	0	0	0	0	393	21-30	280
13:00	10	38	148	139	27	2	1	0	0	0	0	0	0	0	365	21-30	287
14:00	19	35	107	128	27	2	1	0	0	0	0	0	0	0	319	21-30	235
15:00	33	44	109	96	24	1	1	0	0	0	0	0	0	0	308	21-30	205
16:00	*	*	*	*	*	*	*	*	*	*	*	*	*	*	*	*	*
17:00	*	*	*	*	*	*	*	*	*	*	*	*	*	*	*	*	*
18:00	*	*	*	*	*	*	*	*	*	*	*	*	*	*	*	*	*
19:00	*	*	*	*	*	*	*	*	*	*	*	*	*	*	*	*	*
20:00	*	*	*	*	*	*	*	*	*	*	*	*	*	*	*	*	*
21:00	*	*	*	*	*	*	*	*	*	*	*	*	*	*	*	*	*
22:00	*	*	*	*	*	*	*	*	*	*	*	*	*	*	*	*	*
23:00	*	*	*	*	*	*	*	*	*	*	*	*	*	*	*	*	*
Total	170	320	899	896	231	25	4	0	0	0	0	0	0	0	2545		
Percent	6.7%	12.6%	35.3%	35.2%	9.1%	1.0%	0.2%	0.0%	0.0%	0.0%	0.0%	0.0%	0.0%	0.0%			
AM Peak	08:00	11:00	11:00	11:00	10:00	11:00	10:00								11:00		
Vol.	30	46	133	110	32	7	1								332		
PM Peak	15:00	12:00	12:00	13:00	12:00	12:00	13:00								12:00		
Vol.	33	66	152	139	30	4	1								393		
Total	260	460	1400	1588	514	56	8	1	0	0	0	0	0	0	4287		
Percent	6.1%	10.7%	32.7%	37.0%	12.0%	1.3%	0.2%	0.0%	0.0%	0.0%	0.0%	0.0%	0.0%	0.0%			

15th Percentile : 19 MPH
50th Percentile : 25 MPH
85th Percentile : 29 MPH
95th Percentile : 33 MPH

Stats
10 MPH Pace Speed : 21-30 MPH
Number in Pace : 2988
Percent in Pace : 69.7%
Number of Vehicles > 25 MPH : 2167
Percent of Vehicles > 25 MPH : 50.5%
Mean Speed(Average) : 25 MPH

Lake Street
Btw 9th St and 10th St
Speed

Site Code: 0000001
Station ID:

Latitude: 0' 0.0000 South

Start Time	05-Jun-17 Mon	06-Jun-17 Tue	07-Jun-17 Wed	08-Jun-17 Thu	09-Jun-17 Fri	Weekday Average	10-Jun-17 Sat	11-Jun-17 Sun
12:00 AM	*	*	*	*	9	9	*	*
01:00	*	*	*	*	5	5	*	*
02:00	*	*	*	*	3	3	*	*
03:00	*	*	*	*	0	0	*	*
04:00	*	*	*	*	5	5	*	*
05:00	*	*	*	*	13	13	*	*
06:00	*	*	*	*	48	48	*	*
07:00	*	*	*	*	150	150	*	*
08:00	*	*	*	*	161	161	*	*
09:00	*	*	*	*	203	203	*	*
10:00	*	*	*	*	231	231	*	*
11:00	*	*	*	*	332	332	*	*
12:00 PM	*	*	*	*	393	393	*	*
01:00	*	*	*	*	365	365	*	*
02:00	*	*	*	*	319	319	*	*
03:00	*	*	*	289	308	298	*	*
04:00	*	*	*	354	*	354	*	*
05:00	*	*	*	340	*	340	*	*
06:00	*	*	*	213	*	213	*	*
07:00	*	*	*	244	*	244	*	*
08:00	*	*	*	167	*	167	*	*
09:00	*	*	*	79	*	79	*	*
10:00	*	*	*	36	*	36	*	*
11:00	*	*	*	20	*	20	*	*
Total	0	0	0	1742	2545		0	0
Percentage	0.0%	0.0%	0.0%	43.7%	63.8%		0.0%	0.0%
AM Peak	-	-	-	-	11:00	-	-	-
Vol.	-	-	-	-	332	-	-	-
PM Peak	-	-	-	16:00	12:00	-	-	-
Vol.	-	-	-	354	393	-	-	-
Total		0	0					

Speed Enforcement Evaluator

Location:
Lake St

Total Percentage of Enforceable Violations

GPS:

0' 0.0000 South
0' 0.0000 East

Closest Cross Street:
Btw 9th St and 10th St

Analysis Dates:
Thursday, June 08, 2017
Friday, June 09, 2017

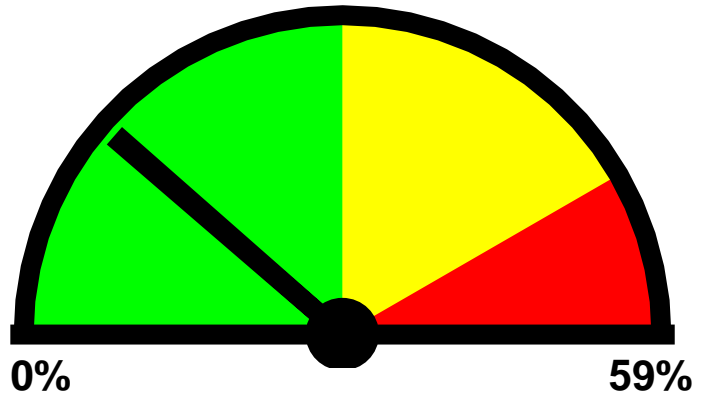

0% **59%**
Posted Speed Limit: 25 MPH
Enforcement Tolerance: 5 MPH
Enforcement Limit: 31 MPH & Up
Percentage Above Limit: 13.5%
Enforcement Rating: **LOW**

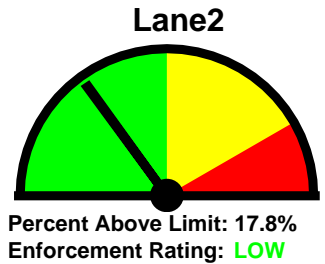
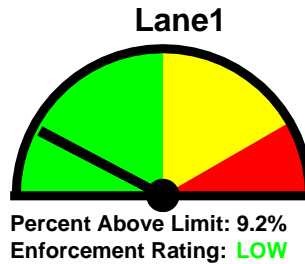

Combined

1-5	6-10	11-15	16-20	21-25	26-30	31-35	36-40	41-45	46-50	51-55	56-60	61-65	>65
0	41	213	460	1400	1588	514	56	8	1	0	0	0	0

85 percentile = 29

Lane1

1-5	6-10	11-15	16-20	21-25	26-30	31-35	36-40	41-45	46-50	51-55	56-60	61-65	>65
0	37	131	247	752	748	178	14	1	0	0	0	0	0

85 percentile = 28

Lane2

1-5	6-10	11-15	16-20	21-25	26-30	31-35	36-40	41-45	46-50	51-55	56-60	61-65	>65
0	4	82	213	648	840	336	42	7	1	0	0	0	0

85 percentile = 30

LakeStreet
Btw 9th St and 10th St
Speed

