Boardman Lake Avenue Corridor - 14th St. Intersection
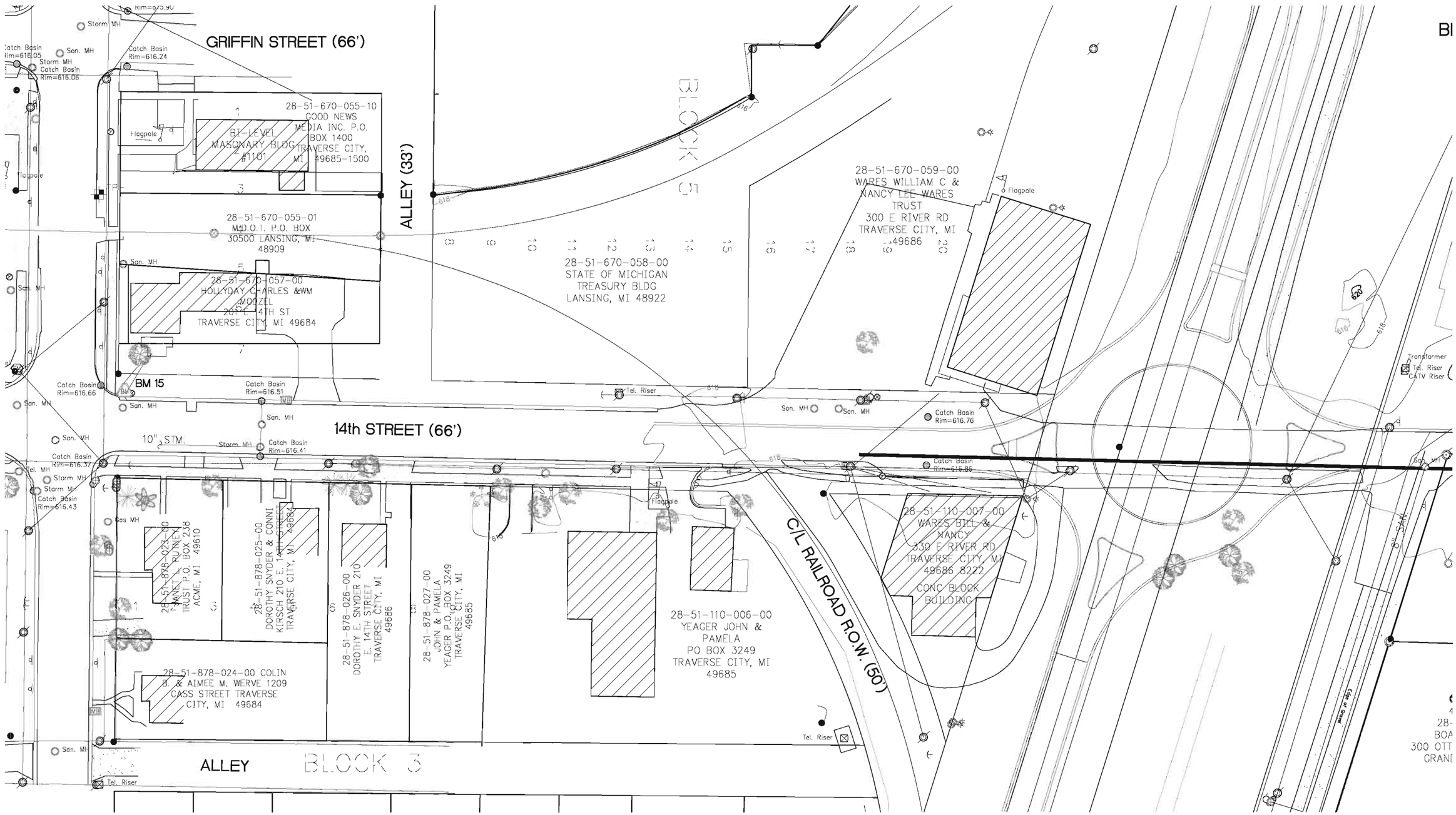
Gourdie-Fraser