Memorandum

The City of Traverse City
Engineering Department



TO: Timothy J. Lodge, P.E., City Engineer
FROM: Abhishek Deora, Seasonal Engineering Aide
DATE: Monday, August 21st, 2017
SUBJECT: 24 Hour Speed and Volume of Wayne St between Monroe St and Incochee

City Engineering performed a 24 hour speed study on Wayne St between Monroe St and Incochee beginning on Thursday, August 17th, 2017 concluded Friday, August 18th, 2017. This memo is to formalize City Engineering's initial data observations and findings with to the speed statistics and volume of vehicular traffic on Wayne St.

The data was gathered using a JAMAR Radar Recorder, this data recorder collects both vehicle speed and volume using radar sensors in both Northbound and Southbound lanes. The raw data compiled and analyzed using TraxPro and reported vehicle speed count for every hour during the study in the increments of 5 miles per hour. The TraxPro software also compiled a report to be sent Traverse City Police Department to evaluate the possible percentage of enforceable violations. This data is organized into a small colored meter where red means there is a high enforcement potential and green equates to a low amount of speed infractions are occurring. For this report, the enforceable minimum speed a vehicle would need to be traveling is 5 miles per hour over the posted speed limit of 25 miles per hour.

During this 24 hour study, 752 vehicles were recorded. The average (mean) speed of the 752 vehicles is 28 miles per hour, with 71.6% of all vehicles traveling at speeds greater than the posted limit of 25 miles per hour. Giving motorist an extra 5 miles per hour over the posted speed limit for enforcement tolerance, the number of vehicles speeding is 37.2%.

Summary (Combined):

- **Mean Speed:** 28 MPH
- **Number of Vehicles above Posted Speed Limit** 71.6%
- **85th Percentile of Speed:** 34 MPH
- **95th Percentile of Speed:** 37 MPH

Enclosed:

Detailed TraxPro Speed Reports (Combined and Directional)
TraxPro Police Enforcement Reports

Wayne St
Btw Monroe St and Incochee St
Speed

Site Code: 00000001
Station ID:

Latitude: 0' 0.0000 South

A=Eastbound

Start Time	1	16	21	26	31	36	41	46	51	56	61	66	71	76	Total	Pace Speed	Number in Pace
08/17/17	*	*	*	*	*	*	*	*	*	*	*	*	*	*	*	*	*
01:00	*	*	*	*	*	*	*	*	*	*	*	*	*	*	*	*	*
02:00	*	*	*	*	*	*	*	*	*	*	*	*	*	*	*	*	*
03:00	*	*	*	*	*	*	*	*	*	*	*	*	*	*	*	*	*
04:00	*	*	*	*	*	*	*	*	*	*	*	*	*	*	*	*	*
05:00	*	*	*	*	*	*	*	*	*	*	*	*	*	*	*	*	*
06:00	*	*	*	*	*	*	*	*	*	*	*	*	*	*	*	*	*
07:00	*	*	*	*	*	*	*	*	*	*	*	*	*	*	*	*	*
08:00	*	*	*	*	*	*	*	*	*	*	*	*	*	*	*	*	*
09:00	*	*	*	*	*	*	*	*	*	*	*	*	*	*	*	*	*
10:00	*	*	*	*	*	*	*	*	*	*	*	*	*	*	*	*	*
11:00	*	*	*	*	*	*	*	*	*	*	*	*	*	*	*	*	*
12 PM	*	*	*	*	*	*	*	*	*	*	*	*	*	*	*	*	*
13:00	2	2	4	7	12	2	0	0	0	0	0	0	0	0	29	26-35	19
14:00	9	3	3	12	9	2	0	0	0	0	0	0	0	0	38	26-35	21
15:00	0	1	8	8	10	4	0	0	0	0	0	0	0	0	31	26-35	18
16:00	1	1	1	4	7	5	0	0	0	0	0	0	0	0	19	29-38	12
17:00	1	0	3	6	7	5	0	0	0	0	0	0	0	0	22	26-35	13
18:00	0	3	3	11	3	1	0	0	0	0	0	0	0	0	21	21-30	14
19:00	1	0	6	6	7	0	0	0	0	0	0	0	0	0	20	24-33	13
20:00	0	3	6	9	5	1	1	0	0	0	0	0	0	0	25	21-30	15
21:00	0	0	1	2	4	0	0	0	0	0	0	0	0	0	7	26-35	6
22:00	1	0	1	3	0	0	0	0	0	0	0	0	0	0	5	21-30	4
23:00	0	0	0	0	1	0	0	0	0	0	0	0	0	0	1	24-33	1
Total	15	13	36	68	65	20	1	0	0	0	0	0	0	0	218		
Percent	6.9%	6.0%	16.5%	31.2%	29.8%	9.2%	0.5%	0.0%	0.0%	0.0%	0.0%	0.0%	0.0%	0.0%			
AM Peak Vol.																	
PM Peak Vol.	14:00	14:00	15:00	14:00	13:00	16:00	20:00								14:00		
	9	3	8	12	12	5	1								38		

Wayne St
Btw Monroe St and Incochee St
Speed

Site Code: 00000001
Station ID:

Latitude: 0' 0.0000 South

A=Eastbound

Start Time	15	20	25	30	35	40	45	50	55	60	65	70	75	999	Total	Pace Speed	Number in Pace
08/18/17	0	0	0	0	1	0	0	0	0	0	0	0	0	0	1	24-33	1
01:00	0	1	0	0	0	0	0	0	0	0	0	0	0	0	1	9-18	1
02:00	0	0	0	0	0	0	0	0	0	0	0	0	0	0	0	*	*
03:00	0	0	0	1	0	0	0	0	0	0	0	0	0	0	1	19-28	1
04:00	0	0	0	0	0	0	0	0	0	0	0	0	0	0	0	*	*
05:00	0	0	1	1	0	0	0	0	0	0	0	0	0	0	2	19-28	2
06:00	1	0	0	1	5	1	0	0	0	0	0	0	0	0	8	26-35	6
07:00	1	0	2	10	4	1	0	0	0	0	0	0	0	0	18	25-34	14
08:00	1	4	6	13	9	4	0	0	0	0	0	0	0	0	37	26-35	22
09:00	0	1	4	7	8	3	0	0	0	0	0	0	0	0	23	26-35	15
10:00	1	2	3	12	11	4	0	0	0	0	0	0	0	0	33	26-35	23
11:00	0	1	8	14	9	1	0	0	0	0	0	0	0	0	33	24-33	23
12 PM	0	0	3	8	4	2	0	0	0	0	0	0	0	0	17	26-35	12
13:00	0	1	2	7	8	0	0	0	0	0	0	0	0	0	18	26-35	15
14:00	1	1	6	10	7	2	1	0	0	0	0	0	0	0	28	24-33	17
15:00	1	2	3	3	7	1	0	0	0	0	0	0	0	0	17	26-35	10
16:00	*	*	*	*	*	*	*	*	*	*	*	*	*	*	*	*	*
17:00	*	*	*	*	*	*	*	*	*	*	*	*	*	*	*	*	*
18:00	*	*	*	*	*	*	*	*	*	*	*	*	*	*	*	*	*
19:00	*	*	*	*	*	*	*	*	*	*	*	*	*	*	*	*	*
20:00	*	*	*	*	*	*	*	*	*	*	*	*	*	*	*	*	*
21:00	*	*	*	*	*	*	*	*	*	*	*	*	*	*	*	*	*
22:00	*	*	*	*	*	*	*	*	*	*	*	*	*	*	*	*	*
23:00	*	*	*	*	*	*	*	*	*	*	*	*	*	*	*	*	*
Total	6	13	38	87	73	19	1	0	0	0	0	0	0	0	237		
Percent	2.5%	5.5%	16.0%	36.7%	30.8%	8.0%	0.4%	0.0%	0.0%	0.0%	0.0%	0.0%	0.0%	0.0%			
AM Peak	06:00	08:00	11:00	11:00	10:00	08:00									08:00		
Vol.	1	4	8	14	11	4									37		
PM Peak	14:00	15:00	14:00	14:00	13:00	12:00	14:00								14:00		
Vol.	1	2	6	10	8	2	1								28		
Total	21	26	74	155	138	39	2	0	0	0	0	0	0	0	455		
Percent	4.6%	5.7%	16.3%	34.1%	30.3%	8.6%	0.4%	0.0%	0.0%	0.0%	0.0%	0.0%	0.0%	0.0%			

15th Percentile : 21 MPH
 50th Percentile : 28 MPH
 85th Percentile : 34 MPH
 95th Percentile : 37 MPH

Stats
 10 MPH Pace Speed : 26-35 MPH
 Number in Pace : 293
 Percent in Pace : 64.4%
 Number of Vehicles > 25 MPH : 334
 Percent of Vehicles > 25 MPH : 73.4%
 Mean Speed(Average) : 28 MPH

Wayne St
Btw Monroe St and Incochee St
Speed

Site Code: 00000001
Station ID:

Latitude: 0' 0.0000 South

B=Westbound

Start Time	1	16	21	26	31	36	41	46	51	56	61	66	71	76	Total	Pace Speed	Number in Pace
08/17/17	*	*	*	*	*	*	*	*	*	*	*	*	*	*	*	*	*
01:00	*	*	*	*	*	*	*	*	*	*	*	*	*	*	*	*	*
02:00	*	*	*	*	*	*	*	*	*	*	*	*	*	*	*	*	*
03:00	*	*	*	*	*	*	*	*	*	*	*	*	*	*	*	*	*
04:00	*	*	*	*	*	*	*	*	*	*	*	*	*	*	*	*	*
05:00	*	*	*	*	*	*	*	*	*	*	*	*	*	*	*	*	*
06:00	*	*	*	*	*	*	*	*	*	*	*	*	*	*	*	*	*
07:00	*	*	*	*	*	*	*	*	*	*	*	*	*	*	*	*	*
08:00	*	*	*	*	*	*	*	*	*	*	*	*	*	*	*	*	*
09:00	*	*	*	*	*	*	*	*	*	*	*	*	*	*	*	*	*
10:00	*	*	*	*	*	*	*	*	*	*	*	*	*	*	*	*	*
11:00	*	*	*	*	*	*	*	*	*	*	*	*	*	*	*	*	*
12 PM	*	*	*	*	*	*	*	*	*	*	*	*	*	*	*	*	*
13:00	2	1	4	5	10	2	1	0	0	0	0	0	0	0	25	26-35	15
14:00	11	4	2	13	8	2	0	0	0	0	0	0	0	0	40	26-35	21
15:00	0	2	3	14	7	2	1	0	0	0	0	0	0	0	29	26-35	21
16:00	2	0	6	11	11	4	0	0	0	0	0	0	0	0	34	26-35	22
17:00	1	2	11	5	6	2	0	0	0	0	0	0	0	0	27	21-30	16
18:00	5	4	1	11	2	1	0	0	0	0	0	0	0	0	24	24-33	13
19:00	1	0	5	11	8	1	1	0	0	0	0	0	0	0	27	26-35	19
20:00	2	3	7	9	9	4	0	0	0	0	0	0	0	0	34	26-35	18
21:00	0	1	3	7	4	0	0	0	0	0	0	0	0	0	15	26-35	11
22:00	0	0	1	4	4	1	0	0	0	0	0	0	0	0	10	26-35	8
23:00	0	0	1	1	0	1	0	0	0	0	0	0	0	0	3	19-28	2
Total	24	17	44	91	69	20	3	0	0	0	0	0	0	0	268		
Percent	9.0%	6.3%	16.4%	34.0%	25.7%	7.5%	1.1%	0.0%	0.0%	0.0%	0.0%	0.0%	0.0%	0.0%			
AM Peak Vol.																	
PM Peak Vol.	14:00	14:00	17:00	15:00	16:00	16:00	13:00								14:00		
	11	4	11	14	11	4	1								40		

Wayne St
Btw Monroe St and Incochee St
Speed

Site Code: 00000001
Station ID:

Latitude: 0' 0.0000 South

B=Westbound

Start Time	1	16	21	26	31	36	41	46	51	56	61	66	71	76	Total	Pace Speed	Number in Pace
08/18/17	0	0	0	1	1	0	0	0	0	0	0	0	0	0	2	24-33	2
01:00	0	0	0	0	1	0	0	0	0	0	0	0	0	0	1	24-33	1
02:00	0	0	0	0	1	0	0	0	0	0	0	0	0	0	1	24-33	1
03:00	0	1	0	0	0	0	0	0	0	0	0	0	0	0	1	9-18	1
04:00	0	0	0	0	0	0	0	0	0	0	0	0	0	0	0	*	*
05:00	0	0	0	0	0	0	0	0	0	0	0	0	0	0	0	*	*
06:00	0	0	0	0	0	0	1	0	0	0	0	0	0	0	1	34-43	1
07:00	2	1	2	3	0	0	0	0	0	0	0	0	0	0	8	20-29	5
08:00	0	2	4	5	4	1	1	0	0	0	0	0	0	0	17	21-30	9
09:00	0	2	6	6	8	0	1	0	0	0	0	0	0	0	23	25-34	14
10:00	2	3	7	7	6	4	0	0	0	0	0	0	0	0	29	21-30	14
11:00	0	0	4	9	4	2	0	0	0	0	0	0	0	0	19	26-35	13
12 PM	0	1	2	8	5	1	2	0	0	0	0	0	0	0	19	26-35	13
13:00	0	3	1	14	5	4	1	0	0	0	0	0	0	0	28	26-35	19
14:00	1	0	4	6	9	3	1	0	0	0	0	0	0	0	24	26-35	15
15:00	0	0	6	10	3	1	0	0	0	0	0	0	0	0	20	21-30	16
16:00	*	*	*	*	*	*	*	*	*	*	*	*	*	*	*	*	*
17:00	*	*	*	*	*	*	*	*	*	*	*	*	*	*	*	*	*
18:00	*	*	*	*	*	*	*	*	*	*	*	*	*	*	*	*	*
19:00	*	*	*	*	*	*	*	*	*	*	*	*	*	*	*	*	*
20:00	*	*	*	*	*	*	*	*	*	*	*	*	*	*	*	*	*
21:00	*	*	*	*	*	*	*	*	*	*	*	*	*	*	*	*	*
22:00	*	*	*	*	*	*	*	*	*	*	*	*	*	*	*	*	*
23:00	*	*	*	*	*	*	*	*	*	*	*	*	*	*	*	*	*
Total	5	13	36	69	47	16	7	0	0	0	0	0	0	0	193		
Percent	2.6%	6.7%	18.7%	35.8%	24.4%	8.3%	3.6%	0.0%	0.0%	0.0%	0.0%	0.0%	0.0%	0.0%			
AM Peak	07:00	10:00	10:00	11:00	09:00	10:00	06:00								10:00		
Vol.	2	3	7	9	8	4	1								29		
PM Peak	14:00	13:00	15:00	13:00	14:00	13:00	12:00								13:00		
Vol.	1	3	6	14	9	4	2								28		
Total	29	30	80	160	116	36	10	0	0	0	0	0	0	0	461		
Percent	6.3%	6.5%	17.4%	34.7%	25.2%	7.8%	2.2%	0.0%	0.0%	0.0%	0.0%	0.0%	0.0%	0.0%			

15th Percentile : 20 MPH
50th Percentile : 27 MPH
85th Percentile : 34 MPH
95th Percentile : 38 MPH

Stats
10 MPH Pace Speed : 26-35 MPH
Number in Pace : 276
Percent in Pace : 59.9%
Number of Vehicles > 25 MPH : 322
Percent of Vehicles > 25 MPH : 69.8%
Mean Speed(Average) : 28 MPH

Wayne St
Btw Monroe St and Incochee St
Speed

Site Code: 00000001
Station ID:

Latitude: 0' 0.0000 South

A=Eastbound, B=Westbound

Start Time	1	16	21	26	31	36	41	46	51	56	61	66	71	76	Total	Pace Speed	Number in Pace
08/17/17	*	*	*	*	*	*	*	*	*	*	*	*	*	*	*	*	*
01:00	*	*	*	*	*	*	*	*	*	*	*	*	*	*	*	*	*
02:00	*	*	*	*	*	*	*	*	*	*	*	*	*	*	*	*	*
03:00	*	*	*	*	*	*	*	*	*	*	*	*	*	*	*	*	*
04:00	*	*	*	*	*	*	*	*	*	*	*	*	*	*	*	*	*
05:00	*	*	*	*	*	*	*	*	*	*	*	*	*	*	*	*	*
06:00	*	*	*	*	*	*	*	*	*	*	*	*	*	*	*	*	*
07:00	*	*	*	*	*	*	*	*	*	*	*	*	*	*	*	*	*
08:00	*	*	*	*	*	*	*	*	*	*	*	*	*	*	*	*	*
09:00	*	*	*	*	*	*	*	*	*	*	*	*	*	*	*	*	*
10:00	*	*	*	*	*	*	*	*	*	*	*	*	*	*	*	*	*
11:00	*	*	*	*	*	*	*	*	*	*	*	*	*	*	*	*	*
12 PM	*	*	*	*	*	*	*	*	*	*	*	*	*	*	*	*	*
13:00	4	3	8	12	22	4	1	0	0	0	0	0	0	0	54	26-35	34
14:00	20	7	5	25	17	4	0	0	0	0	0	0	0	0	78	26-35	42
15:00	0	3	11	22	17	6	1	0	0	0	0	0	0	0	60	26-35	39
16:00	3	1	7	15	18	9	0	0	0	0	0	0	0	0	53	26-35	33
17:00	2	2	14	11	13	7	0	0	0	0	0	0	0	0	49	21-30	25
18:00	5	7	4	22	5	2	0	0	0	0	0	0	0	0	45	24-33	27
19:00	2	0	11	17	15	1	1	0	0	0	0	0	0	0	47	26-35	32
20:00	2	6	13	18	14	5	1	0	0	0	0	0	0	0	59	24-33	32
21:00	0	1	4	9	8	0	0	0	0	0	0	0	0	0	22	26-35	17
22:00	1	0	2	7	4	1	0	0	0	0	0	0	0	0	15	26-35	11
23:00	0	0	1	1	1	1	0	0	0	0	0	0	0	0	4	19-28	2
Total	39	30	80	159	134	40	4	0	0	0	0	0	0	0	486		
Percent	8.0%	6.2%	16.5%	32.7%	27.6%	8.2%	0.8%	0.0%	0.0%	0.0%	0.0%	0.0%	0.0%	0.0%			
AM Peak Vol.																	
PM Peak Vol.	14:00	14:00	17:00	14:00	13:00	16:00	13:00								14:00		
	20	7	14	25	22	9	1								78		

Wayne St
Btw Monroe St and Incochee St
Speed

Site Code: 00000001
Station ID:

Latitude: 0' 0.0000 South

A=Eastbound, B=Westbound

Start Time	1	16	21	26	31	36	41	46	51	56	61	66	71	76	Total	Pace Speed	Number in Pace
08/18/17	0	0	0	1	2	0	0	0	0	0	0	0	0	0	3	25-34	3
01:00	0	1	0	0	1	0	0	0	0	0	0	0	0	0	2	9-18	1
02:00	0	0	0	0	1	0	0	0	0	0	0	0	0	0	1	24-33	1
03:00	0	1	0	1	0	0	0	0	0	0	0	0	0	0	2	9-18	1
04:00	0	0	0	0	0	0	0	0	0	0	0	0	0	0	0	*	*
05:00	0	0	1	1	0	0	0	0	0	0	0	0	0	0	2	19-28	2
06:00	1	0	0	1	5	1	1	0	0	0	0	0	0	0	9	29-38	6
07:00	3	1	4	13	4	1	0	0	0	0	0	0	0	0	26	21-30	17
08:00	1	6	10	18	13	5	1	0	0	0	0	0	0	0	54	26-35	31
09:00	0	3	10	13	16	3	1	0	0	0	0	0	0	0	46	26-35	29
10:00	3	5	10	19	17	8	0	0	0	0	0	0	0	0	62	26-35	36
11:00	0	1	12	23	13	3	0	0	0	0	0	0	0	0	52	26-35	36
12 PM	0	1	5	16	9	3	2	0	0	0	0	0	0	0	36	26-35	25
13:00	0	4	3	21	13	4	1	0	0	0	0	0	0	0	46	26-35	34
14:00	2	1	10	16	16	5	2	0	0	0	0	0	0	0	52	26-35	32
15:00	1	2	9	13	10	2	0	0	0	0	0	0	0	0	37	24-33	23
16:00	*	*	*	*	*	*	*	*	*	*	*	*	*	*	*	*	*
17:00	*	*	*	*	*	*	*	*	*	*	*	*	*	*	*	*	*
18:00	*	*	*	*	*	*	*	*	*	*	*	*	*	*	*	*	*
19:00	*	*	*	*	*	*	*	*	*	*	*	*	*	*	*	*	*
20:00	*	*	*	*	*	*	*	*	*	*	*	*	*	*	*	*	*
21:00	*	*	*	*	*	*	*	*	*	*	*	*	*	*	*	*	*
22:00	*	*	*	*	*	*	*	*	*	*	*	*	*	*	*	*	*
23:00	*	*	*	*	*	*	*	*	*	*	*	*	*	*	*	*	*
Total	11	26	74	156	120	35	8	0	0	0	0	0	0	0	430		
Percent	2.6%	6.0%	17.2%	36.3%	27.9%	8.1%	1.9%	0.0%	0.0%	0.0%	0.0%	0.0%	0.0%	0.0%			
AM Peak	07:00	08:00	11:00	11:00	10:00	10:00	06:00								10:00		
Vol.	3	6	12	23	17	8	1								62		
PM Peak	14:00	13:00	14:00	13:00	14:00	14:00	12:00								14:00		
Vol.	2	4	10	21	16	5	2								52		
Total	50	56	154	315	254	75	12	0	0	0	0	0	0	0	916		
Percent	5.5%	6.1%	16.8%	34.4%	27.7%	8.2%	1.3%	0.0%	0.0%	0.0%	0.0%	0.0%	0.0%	0.0%			

15th Percentile : 21 MPH
50th Percentile : 28 MPH
85th Percentile : 34 MPH
95th Percentile : 37 MPH

Stats
10 MPH Pace Speed : 26-35 MPH
Number in Pace : 569
Percent in Pace : 62.1%
Number of Vehicles > 25 MPH : 656
Percent of Vehicles > 25 MPH : 71.6%
Mean Speed(Average) : 28 MPH

Wayne St
Btw Monroe St and Incochee St
Speed

Site Code: 0000001
Station ID:

Latitude: 0' 0.0000 South

Start Time	14-Aug-17 Mon	15-Aug-17 Tue	16-Aug-17 Wed	17-Aug-17 Thu	18-Aug-17 Fri	Weekday Average	19-Aug-17 Sat	20-Aug-17 Sun
12:00 AM	*	*	*	*	3	3	*	*
01:00	*	*	*	*	2	2	*	*
02:00	*	*	*	*	1	1	*	*
03:00	*	*	*	*	2	2	*	*
04:00	*	*	*	*	0	0	*	*
05:00	*	*	*	*	2	2	*	*
06:00	*	*	*	*	9	9	*	*
07:00	*	*	*	*	26	26	*	*
08:00	*	*	*	*	54	54	*	*
09:00	*	*	*	*	46	46	*	*
10:00	*	*	*	*	62	62	*	*
11:00	*	*	*	*	52	52	*	*
12:00 PM	*	*	*	*	36	36	*	*
01:00	*	*	*	54	46	50	*	*
02:00	*	*	*	78	52	65	*	*
03:00	*	*	*	60	37	48	*	*
04:00	*	*	*	53	*	53	*	*
05:00	*	*	*	49	*	49	*	*
06:00	*	*	*	45	*	45	*	*
07:00	*	*	*	47	*	47	*	*
08:00	*	*	*	59	*	59	*	*
09:00	*	*	*	22	*	22	*	*
10:00	*	*	*	15	*	15	*	*
11:00	*	*	*	4	*	4	*	*
Total	0	0	0	486	430		0	0
Percentage	0.0%	0.0%	0.0%	64.6%	57.2%		0.0%	0.0%
AM Peak	-	-	-	-	10:00	-	-	-
Vol.	-	-	-	-	62	-	-	-
PM Peak	-	-	-	14:00	14:00	-	-	-
Vol.	-	-	-	78	52	-	-	-
Total		0	0					

Speed Enforcement Evaluator

Location:
Wayne St

Total Percentage of Enforceable Violations

Closest Cross Street:
Monroe & Incochee St

Analysis Dates:
Thursday, August 17, 2017
Friday, August 18, 2017

Equipment Used:

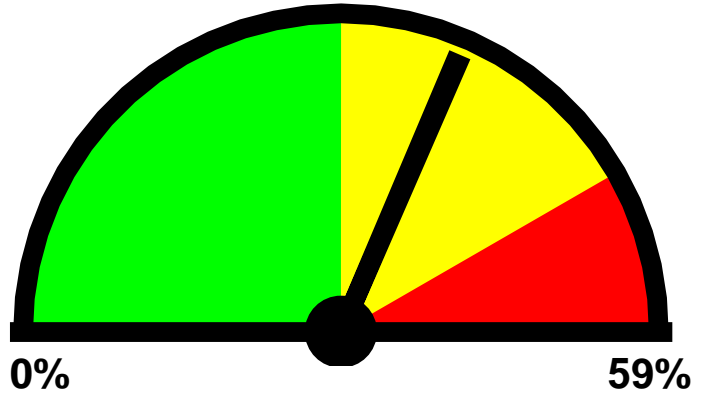

Posted Speed Limit: 25 MPH
Enforcement Tolerance: 5 MPH
Enforcement Limit: 31 MPH & Up
Percentage Above Limit: 37.2%
Enforcement Rating: **MEDIUM**

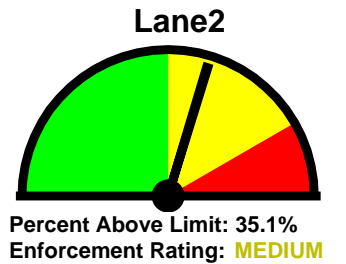
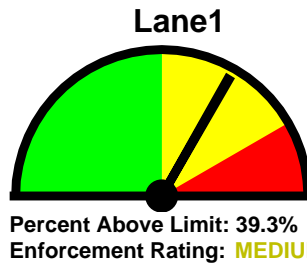

Combined

1-5	6-10	11-15	16-20	21-25	26-30	31-35	36-40	41-45	46-50	51-55	56-60	61-65	>65
0	6	44	56	154	315	254	75	12	0	0	0	0	0

85 percentile = 33

Lane1

1-5	6-10	11-15	16-20	21-25	26-30	31-35	36-40	41-45	46-50	51-55	56-60	61-65	>65
0	3	18	26	74	155	138	39	2	0	0	0	0	0

85 percentile = 33

Lane2

1-5	6-10	11-15	16-20	21-25	26-30	31-35	36-40	41-45	46-50	51-55	56-60	61-65	>65
0	3	26	30	80	160	116	36	10	0	0	0	0	0

85 percentile = 33

Best Times for Enforcement

Location: Sun

Wayne St

Closest Cross Street: Mon

Monroe & Incochee St

Analysis Dates: Tue

Thursday, August 17, 2017

Friday, August 18, 2017

Wed

Thu

Combined: 3 PM to 5 PM

Lane1: 3 PM to 5 PM

Lane2: 3 PM to 5 PM

Fri

Combined: 9 AM to 11 AM

Lane1: 9 AM to 11 AM

Lane2: 1 PM to 3 PM

Sat

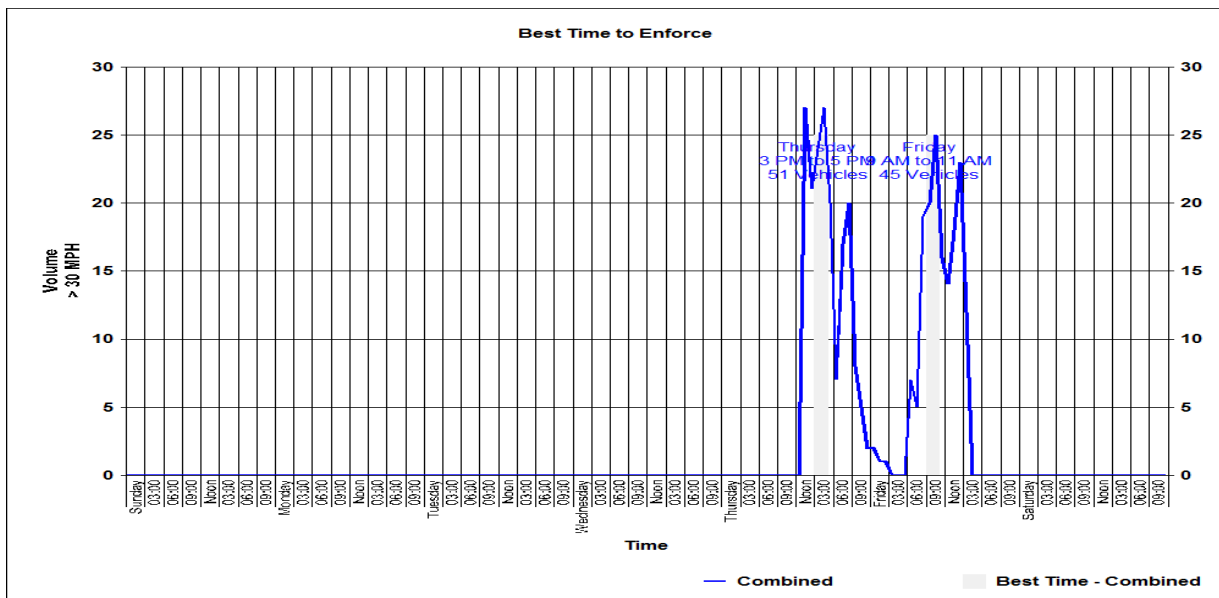

Wayne St
Btw Monroe St and Incochee St
Speed

