

**CITY OF TRAVERSE CITY, MICHIGAN  
REQUEST FOR PROPOSALS  
for  
Preliminary Design for Brownfield Watermain and  
Street Reconstruction Project**

**ESTIMATED SCHEDULE:**

RFP Release Date:	March 23, 2026
RFP Questions Due:	April 6, 2026, 4:00pm
RFP Answers Due:	April 10, 2026
<b>Submittal Due Date:</b>	<b>April 24, 5:00 pm</b>
Email Address:	<a href="mailto:tmanage@traversecitymi.gov">tmanage@traversecitymi.gov</a>

**BACKGROUND:**

The City of Traverse City is inviting qualified consultants to submit proposals for the preliminary design of utility replacements and street reconstruction on portions of Boardman Ave., Washington St., Cass St., State St., and a public alleyway (approximately 4,000 LF). See **Attachment A** for the project area map, which also illustrates the water main and sanitary sewer mains that will be replaced with this project.

Services are to include but are not limited to: topographic surveying including existing utilities, environmental investigations and reports, public engagement, conceptual alternatives analysis, preliminary design and construction cost estimates. Geotechnical investigation will be provided by others.

Historical Traffic volumes for the project area are included in **Attachment B**.

Replacement of the existing 6” water main with a 12” water main in the project area was recommended in the [City of Traverse City Water Reliability Study, HRC, February 2021](#). See *Table 8-1: Recommended Water System Capital Improvements*, item D11 and *Figure F-1, Recommended Improvements*.

A portion of this project will be funded by the Grand Traverse County Brownfield Redevelopment Authority. The water main replacement is included in the [Park Place Redevelopment Area Brownfield Plan, March 6, 2017](#). Street reconstruction and other utility work will be funded through local funds.

The project will also include design of a mid-block crossing on State Street between Park St. and Boardman Ave. which will also be funded by the Brownfield Authority. The City has prepared a concept-level design for the crossing and will provide the CAD drawings to the consultant to incorporate into the preliminary design plans.

The portions of the street reconstruction on Boardman Ave., State St. and Cass St. within the project limits are designated as part of the Proposed Vision Bike Network on the [City of Traverse City Mobility Action Plan, 2024](#). Bicycle facilities will be considered as part of the design, as well as pedestrian safety improvements and traffic calming.

Meetings with the City's Complete Streets Advisory Committee are included in the scope of work, as well as public meetings and public outreach to gather input on the multimodal aspect of the project.

Meetings and coordination with the Bay Area Transportation Authority (BATA) will also be required to ensure the design incorporates bus stops and operations.

### **Stormwater Quality**

Water quality protection and watershed stewardship are key objectives of this project and should be incorporated into the proposed design. The selected consultant will evaluate opportunities to improve water quality through best management practices, including stormwater treatment and green infrastructure where feasible as guided by environmental contamination investigations. Design solutions should minimize the discharge of sediments, nutrients, and other pollutants to receiving waters and support the long-term health of the watershed.

The project will need to be designed in accordance with the City's Stormwater Ordinance [Chapter 1068 - Ground-Water Protection and Storm-Water Runoff Control](#) .

Additionally, the consulting team should incorporate water quality features, where possible, as recommended by the [TIF97 Stormwater Management Plan](#). Potential water quality features may include manufactured treatment devices, leaching catch basins, dry wells, and/or bioswales (in areas where soil/groundwater contamination does not exist).

### **Public Engagement**

A robust public outreach process is a critical component of this project. The City seeks to ensure that residents, businesses, stakeholders, and partner agencies have meaningful opportunities to understand the project, provide input, and remain informed throughout the planning process. The outreach effort should promote transparency, encourage constructive

dialogue, and help the project team identify community priorities and concerns early in the process.

The selected consultant should develop and implement a comprehensive public engagement strategy that reaches a broad cross-section of the community. The strategy should utilize a variety of communication tools and engagement methods to maximize participation and accessibility. Outreach efforts should be designed to clearly communicate project goals, explain technical information in an understandable manner, and gather feedback that can be incorporated into project recommendations.

At a minimum, the consultant team should anticipate leading the effort for the following outreach activities:

- Development of a Public Engagement Plan outlining engagement goals, key audiences, outreach methods, and schedule
- Preparation of clear and accessible informational materials, including graphics, presentations, and summary documents
- Facilitation of public meetings, workshops, and/or open houses
- Coordination with key stakeholder groups, community organizations, and partner agencies
- Development of online engagement tools such as surveys, project webpages, or interactive feedback platforms
- Documentation and summary of public input, including how feedback informed project decisions

Consultants are encouraged to propose innovative engagement techniques that broaden participation and ensure that community input meaningfully informs the project outcomes.

## **GENERAL PROJECT SCOPE:**

The scope of work will generally include the following tasks:

### **1. Data Collection**

- Topographic Survey
  - Verify existing Topographic Survey by others (**Attachment C**) including underground utility locates and ROW mapping. Survey will be provided in AutoCAD format.
  - Collect supplemental additional survey not included in Attachment C
    - Boardman Ave. between State St. and Front St.
    - Public Alley west of Cass St. as needed for utility locations
    - Cass St. from the Public Alley north to State St.

- Phase I and II environmental investigations and preparation of an Environmental Construction Management and Section 20107(a) Compliance Analysis (due care plan)
  - Plan should include, but not be limited to handling contaminated soils and/or groundwater for street and utility construction. Disposal of excess or unsuitable contaminated soil. Feasibility and appropriateness of stormwater infiltration green infrastructure (rain gardens, leaching basins, dry wells, etc.). Treatment of contaminated ground water for dewatering if needed.

## **2. Public Engagement**

- Consultant to propose public outreach strategy in their proposal
- Public Meetings – assume a minimum of 3 Public meetings, and additional stakeholder/community organization meetings as needed

## **3. Meetings (with estimated number)**

- Kickoff Meeting (1, in person)
- Progress Meetings (15, virtual)
- Complete Streets Advisory Committee Meetings (3, in person)
- City Commission Meetings (Mondays at 7pm) (2, in person)
- Brownfield Redevelopment Authority Meetings (2, in person)
- Public Engagement Meetings (see #2 above)

## **4. Design**

- Conceptual Design Alternatives – prepare up to 3 design alternatives for presentation at public meetings and to the City Commission for consideration
  - Conceptual Designs should be shown as illustrated renderings for ease of understanding by the general public
  - Construction Cost Estimates for each alternative, separated into categories (water main, sanitary sewer, street improvements)
  - Provide Autodesk CAD drawings in .dwg format to City for preparation of EGLE permit drawing
- Preliminary Design of the selected alternative in accordance with City standards, specifications, and details as applicable:
  - Planimetric Street and Utility Layout
  - Typical Sections
  - HMA pavement designs based on current and projected ADT and truck traffic
  - Water quality treatment type and locations
  - Signage and pavement marking plans
  - Pedestrian lighting plan
  - Coordination with Traverse City Light and Power for any improvements to the electrical facilities in the project area
  - Construction cost estimates
  - Prepared according to engineering drafting standards using the current version of AutoCAD. Final CAD files to be provided to the City.

- Design shall meet City standards and specifications.
- Final Design services may be negotiated at a later date with the selected consultant, or procured under a separate RFP in the future.

### **Schedule**

The City would ideally like to complete the project in two phases, with the first phase of construction taking place in the summer of 2028. However, we understand that the design and public process may be lengthy so the first phase of construction may not be possible until 2029. We are requesting proposers to include a schedule for each of the tasks listed above and an estimate of when construction may occur.

### **SUBMISSION OF PROPOSALS:**

Interested firms must submit a proposal that is received electronically no later than **5:00 PM local time on Friday, April 24, 2026** to:

[tcmanage@traversecitymi.gov](mailto:tcmanage@traversecitymi.gov)

Hard copy proposals will not be accepted. Please indicate in the subject line of your e-mail the project description, **“Proposal for Preliminary Design for Brownfield Watermain and Street Reconstruction Project”**.

Please submit one pdf file of your proposal. Proposals are limited to 20 – 8.5”x11” pages (minimum 11-point font) including appendices. 11”x17” sheets count as two pages.

Please include:

1. Cover letter including firm name, any subconsultants, and introduction stating interest in the contract. Please acknowledge receipt of any addendums posted relative to this RFP.
2. Firm’s qualifications relative to the requested services and qualifications of staff to be assigned to this project. Describe where personnel will be physically located while they are engaged in work for the City. Include a statement of work breakdown by lead firm and subconsultants (if any), and availability of staff.
3. Examples of experience with similar projects. Include at least five past projects, completed in the past five years that show the firm’s relevant experience and how critical issues were addressed. Include references for each project.
4. Firm’s approach to the project including identification of critical issues, and proposed project schedule to complete preliminary design.

5. Public outreach and participation plan – please include the firm’s plan for public outreach, meetings, surveys, etc.
6. Cost breakdown by task with position titles and hourly rates, along with direct cost reimbursable rates such as mileage and printing.

**EVALUATION OF PROPOSALS:**

All proposals received shall be subject to evaluation by the City of Traverse City. This evaluation will be conducted in the manner appropriate, as may be deemed by the City, for the selection of a firm for the purpose of entering into a contract to perform these services. Price alone shall not be the basis for the award of this work, but shall be only one of the components considered.

A scoring matrix with the available points for scoring is shown below:

<b>Description</b>	<b>Points</b>
Firm and Staff Qualifications	25
Past Project Experience	20
Project Approach and Understanding	20
Public Outreach and Participation Plan	20
Cost	15
<b><i>Total Possible Points</i></b>	<b><i>100</i></b>

**INSURANCE:**

The Firm is required to provide and maintain at all times during this project the following insurance. Certified copies, setting forth the limits and coverage, shall be furnished to the City Clerk before commencing with any work. The policy shall contain endorsements stating that a 10 (ten)-day notice will be given to the City Clerk for the City of Traverse City prior to termination or any change in the policy and shall describe the project and provide coverage for the following terms:

- A. Comprehensive General Liability Insurance with limits of liability not less than \$1,000,000 (one million) per occurrence and/or aggregate combined single limit with the City listed as an additional insured. The Firm shall provide an endorsement to their comprehensive general liability policy naming the City of Traverse City as additional insured. Professional liability insurance coverage in the amount of \$1,000,000 (one million) minimum.
- B. Motor Vehicle Liability Insurance, including applicable no-fault coverage, combined single limit bodily injury and property damage shall be maintained during the life of the contract. Coverage shall include all owned vehicles, all non-owned vehicles, and all hired vehicles.
- C. Workers Compensation Insurance, including Employers' Liability Coverage in accordance with all applicable statutes of the State of Michigan.
- D. If any of the insurance is canceled, the Firm shall cease operations, and shall not resume until new insurance is obtained.

## **SUPPLEMENTAL INFORMATION AND REQUIREMENTS:**

The City of Traverse City reserves the right to waive any informality or defect in any proposal, to accept any proposal or parts thereof or to reject any or all proposals, should it deem it to be in the best interest of the City of Traverse City to do so. The City reserves the right to revise the contents of the proposal and to negotiate all aspects of this proposal and any future agreement with the successful firm of the City's choice. The City further accepts no responsibility for expenses which may be incurred in the preparation of such proposals. The selected firm shall be expected to comply with all applicable State and Federal laws in the performance of services. Submittals to the City are considered public information. The City has the right to disclose information contained in the submittals. The City further reserves the right to photocopy, circulate or otherwise distribute any material submitted in response to the Request for Proposal (RFP).

Specifications and pay items will follow the 2020 Michigan Department of Transportation (MDOT) Standard Specifications for Construction and be supplemented with Special Provisions to accommodate work that is not covered by the standard specifications. Special provisions that are unique to the project will be authored by the selected consultant for review and approval by the City Engineer during the design review process.

The selection of the successful firm shall be made without regard to race, color, sex, age, religion, sexual preferences, handicap, political affiliation, veteran status, or national origin. The City is an Equal Opportunity Employer. The selected Firm will be required to enter into a Consultant Agreement for this project. A sample agreement is **Attachment (D)**.

Any questions regarding this request for proposal shall be submitted in writing to [tcmanage@traversecitymi.gov](mailto:tcmanage@traversecitymi.gov) by the date listed on page 1 of this RFP.

## **ATTACHMENTS:**

- A. Location Map**
- B. Historical Traffic Data**
- C. Topographic Survey**
- D. Sample Agreement**

## PROPOSAL SHEET

### **TITLE: Preliminary Design for Brownfield Watermain and Street Reconstruction Project**

Having carefully examined the attached RFP, addenda, and any other applicable information, the undersigned proposes to furnish all items necessary for and reasonably incidental to the proper completion of this proposal.

The undersigned understands and agrees that they must be licensed to do business as Professional Engineers in the State of Michigan.

The undersigned submits this proposal and agrees to meet or exceed all requirements and specifications listed on the RFP, unless otherwise indicated in writing and attached hereto.

The undersigned certifies, as of the date of this proposal, not to be in arrears to the City of Traverse City for debt or contract or is in any way a defaulter as provided for in Section 152, Chapter XVI of the Charter of the City of Traverse City.

The undersigned understands and agrees, if selected to be awarded this work, to enter into the City's standard Consultant agreement with the City to supply this work.

The undersigned understands that the City reserves the right to accept any or all proposals in whole or in part and to waive irregularities in any proposal in the interest of the City. The Proposal will be evaluated and awarded on the basis of best value to the City. Criteria used, but not limited to, will include price, qualifications and overall capability to meet the needs of the City.

The undersigned understands, agrees and acknowledges all addenda issued for this RFP as posted on the City's Website.

The undersigned agrees that the proposal may not be withdrawn for a period of 60 days from the actual date of the opening of proposals.

Submitted by:

\_\_\_\_\_  
(Signature)

\_\_\_\_\_  
(Name & Title - print)

\_\_\_\_\_  
(Company Name)

\_\_\_\_\_  
(Company Address)

\_\_\_\_\_  
(Telephone Number)

\_\_\_\_\_  
(City, State, Zip Code)

**ATTACHMENT A  
LOCATION MAP**

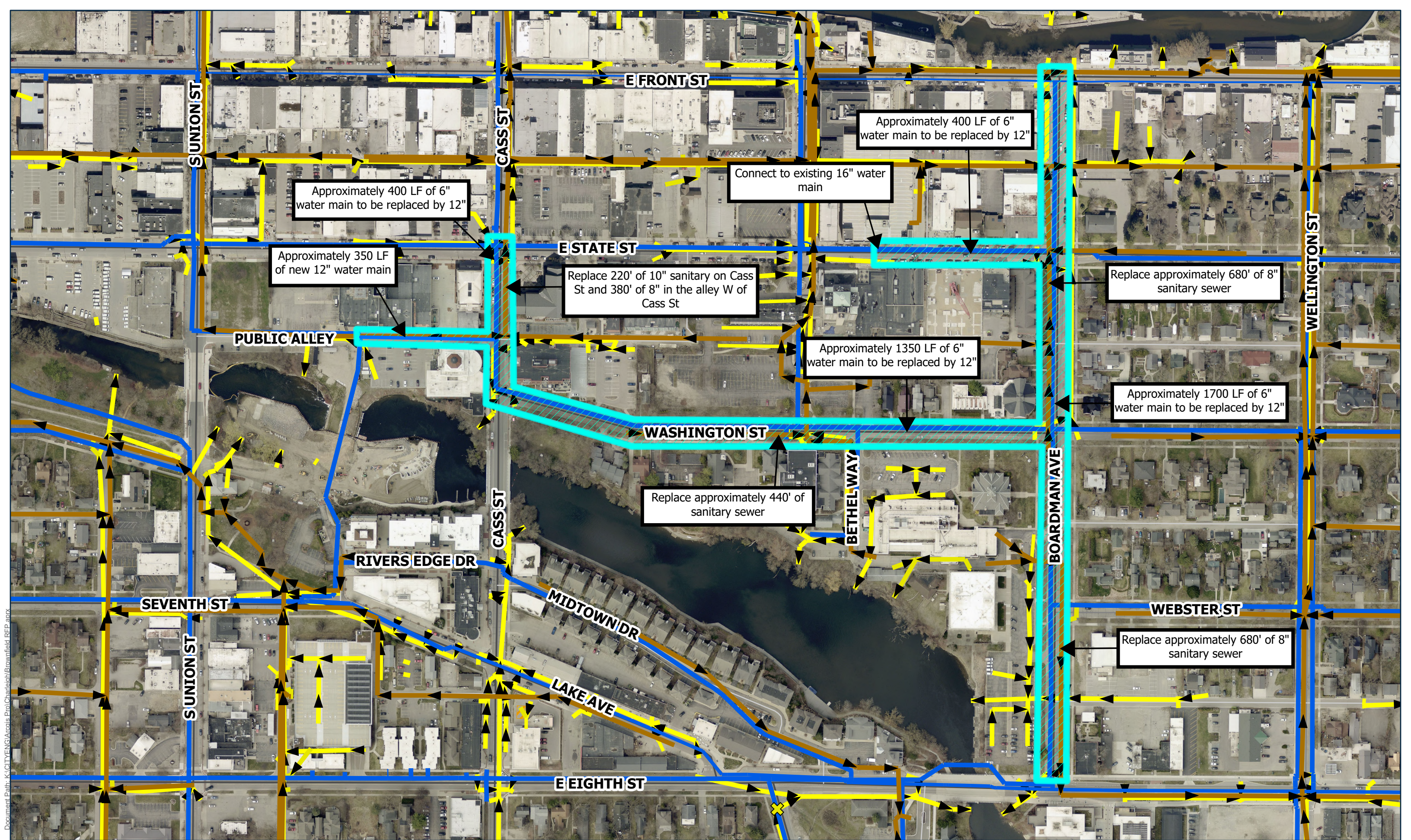

Document Path: K:\CITY\GIS\Access\Pro\CharleahBrownfield\_REP.aprx



- Watermain
- Sanitary Sewer
- Storm Sewer
- Project Limits

Brownfield Watermain Replacement

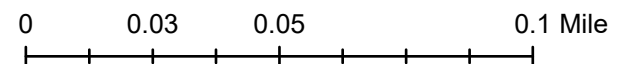

**ATTACHMENT B**  
**HISTORICAL TRAFFIC DATA**

Boardman Ave. Traffic Counts

Year	Block	Count
2003	100	6320
2003	400	7191
2006	400	6917
2006	100	6466
2007	400	6388
2007	100	5667
2011	400	6056
2011	100	6008
2012	400	6153
2012	100	6939
2013	300	6629
2013	200	4957
2014	300	6097
2014	200	5049
2015	400	548
2016	400	6508
2016	100	5621
2017	400	5169
2017	100	5630
2018	400	5465
2018	100	6853
2020	100	5424
2020	400	3229
2022	400	4468
2022	100	4613
2023	300	4563
2023	200	3625
2024	300	4440
2024	200	3505
2025	400	4284

AVG = 5359

300 Block East State Street

Year	Block	Count
2003	200	7352
2006	200	8165
2007	200	11581
2011	200	8352
2012	200	7333
2013	200	7564
2014	200	7264
2016	200	6656
2017	200	7123
2018	200	7775
2019	300	5607
2020	300	5762
2022	200	4802
2023	200	5889
2024	200	9665

AVG = 7393

Washington B/W Cass & Boardman

Year	Block	Count
2003	300	2102
2007	200	1897
2018	200	2274

AVG = 2091

200 Block Cass St.

Year	Block	Count
2013	200	7274
2014	300	7597
2017	300	6843
2019	200	8011
2020	300	5229
2023	300	8457
2024	300	6633

AVG = 7149

**ATTACHMENT C**  
**TOPOGRAPHIC SURVEY DRAWINGS**

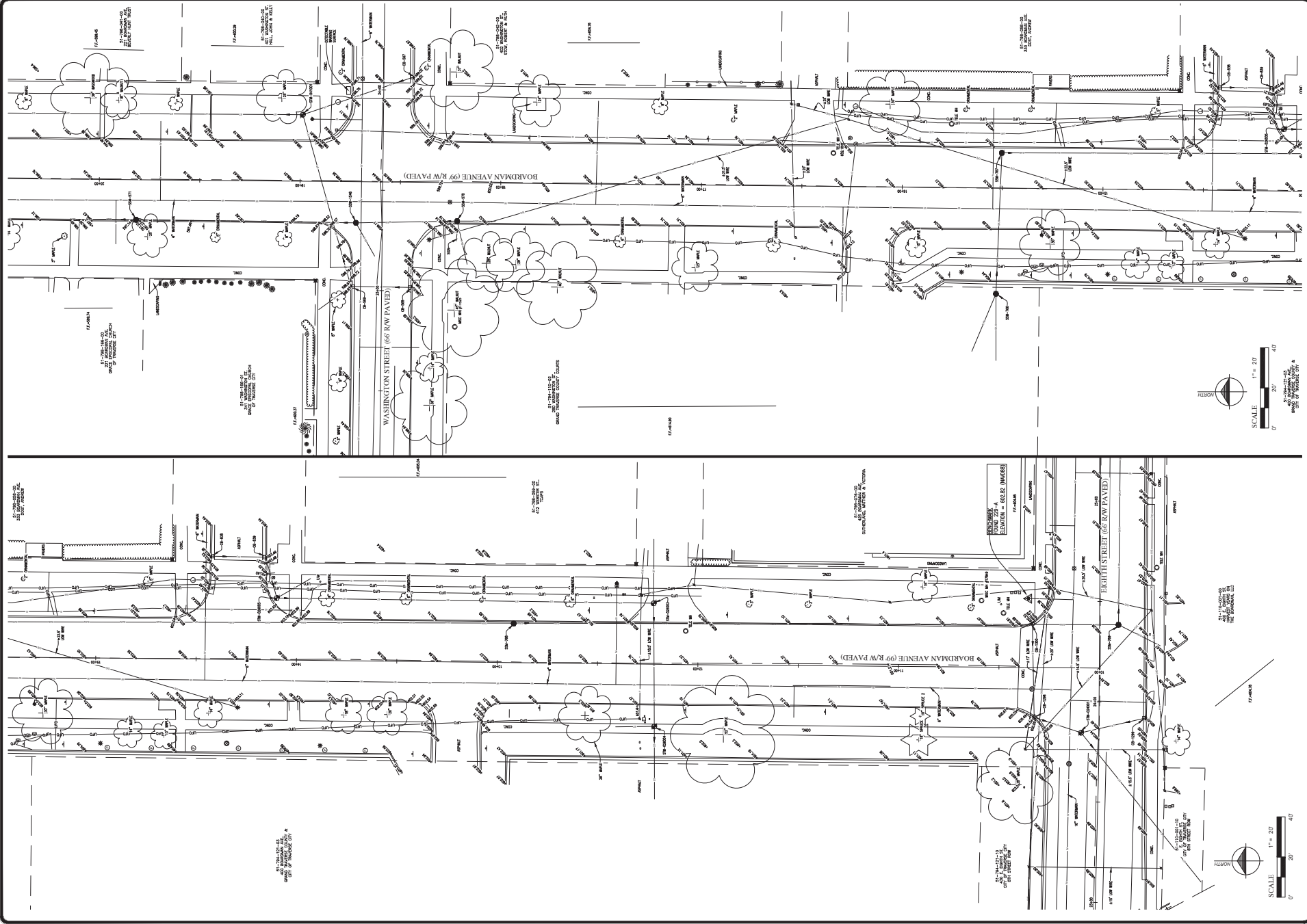

Date: 07/20/17  
 No. 2016-340004-01  
 Title: BOARDMAN AVENUE  
 City: TRAVERSE CITY  
 Project No. 2016-340004-01  
 Sheet 8 of 20

Drawn By: [Name]  
 Checked By: [Name]  
 Scale: 1" = 20'  
 Date: 07/20/17

TOPOGRAPHIC SURVEY  
 BOARDMAN AVENUE  
 CITY OF TRAVERSE CITY

Project No. 2016-340004-01  
 Sheet 8 of 20

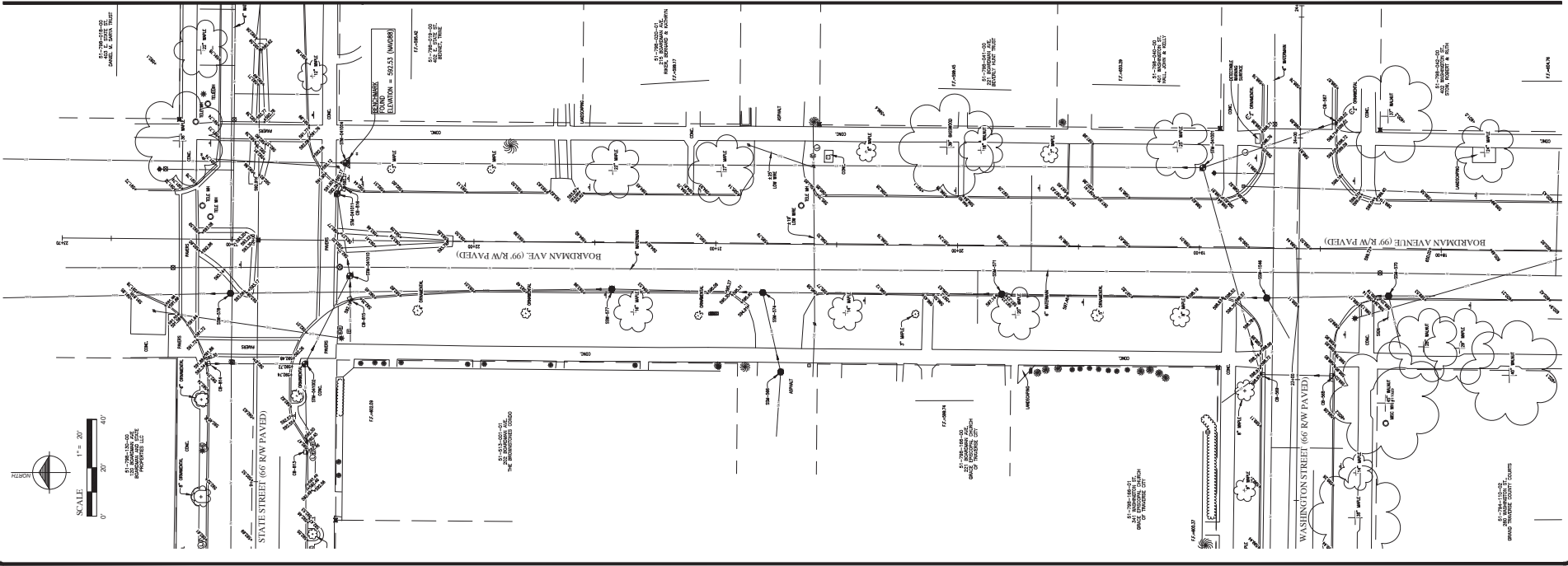

**LEGEND**

- FOUND MONUMENT
- ▲ FOUND PROPERTY CORNER
- ▲ BENCHMARK
- ▲ SIGN
- ▲ GAS BOX
- ▲ UTILITY POLE
- ▲ GUY WIRE
- ▲ WATER VALVE
- ▲ PED LIGHT POLE
- ▲ TELEPHONE RISER
- ▲ FIRE HYDRANT
- ▲ WATER MANHOLE
- ▲ CATCH BASIN
- ROUND/BERME GRAVE CATCH BASIN
- STORM MANHOLE
- SWARTHY MANHOLE
- SHRUB
- ☁ DECIDUOUS TREE
- ☁ CONIFEROUS TREE
- ☉ MONITORING WELL
- ⊙ DECORATIVE LAMP
- ⊙ WALK / NO WALK SIGN
- ~~~~~ TREE LINE
- ~~~~~ SHRUB LINE
- GAS LINE
- OVERHEAD ELECTRIC
- UNDERGROUND ELECTRIC
- OVERHEAD TELEPHONE
- UNDERGROUND TELEPHONE
- OVERHEAD CABLE TV
- UNDERGROUND CABLE TV
- SANITARY SEWER
- WATERMAIN
- GUARDRAIL
- FENCE
- UNDERGROUND FIBER OPTIC

**STRUCTURES**

- |   |  |  |   |   |   |   |  |   |   |   |  |  |  |  |  |   |   |  |   |  |   |   |   |  |   |  |
|---|--|--|---|---|---|---|--|---|---|---|--|--|--|--|--|---|---|--|---|--|---|---|---|--|---|--|
| CS-1298<br>RM = 594.08<br>NV 12' RCP S = 594.03<br>NV 12' RCP SW = 594.03 | CS-1300<br>RM = 600.08<br>NV 12' RCP N = 595.41<br>NV 12' RCP W = 594.30 | CS-1300<br>RM = 595.46<br>NV 12' RCP NW = 595.34 | CS-569<br>RM = 594.86<br>NV 10' RCP S = 595.73<br>NV 10' RCP W = 596.19 | CS-813<br>RM = 591.84<br>NV 10' RCP SW = 596.79 | CS-814<br>RM = 591.80<br>NV 10' RCP E = 596.15<br>NV 10' RCP W = 596.27 | CS-816<br>RM = 592.82<br>NV 12' RCP NW = 596.97 | CS-838<br>RM = 602.92<br>NV 12' RCP S = 600.53 | CS-839<br>RM = 602.92<br>NV 12' RCP N = 599.96<br>NV 12' RCP W = 599.96 | SSM-1468<br>RM = 592.68<br>NV 6' CLAY N = 592.68<br>NV 6' CLAY SW = 594.67<br>NV 6' STEEL SW = 595.15 | SSM-566<br>RM = 596.75<br>NV 8' PFC S = 597.10<br>NV 8' PFC SW = 597.20 | SSM-570<br>RM = 594.18<br>NV 6' CLAY S = 594.61<br>NV 6' CLAY W = 594.77 | SSM-571<br>RM = 593.75<br>NV 6' CLAY S = 598.17<br>NV 6' CLAY N = 588.04 | SSM-574<br>RM = 595.19<br>NV 6' CLAY S = 596.76<br>NV 6' CLAY W = 596.69 | SSM-577<br>RM = 593.91<br>NV 8' CLAY S = 595.85<br>NV 8' CLAY W = 595.80 | SSM-578<br>RM = 592.64<br>NV 12' CLAY N = 594.21<br>NV 12' CLAY S = 594.19 | SSM-768<br>RM = 604.14<br>NV 8' PFC W = 597.85<br>NV 8' PFC SW = 597.92 | SSM-767<br>RM = 593.71<br>NV 8' PFC W = 595.43<br>NV 10' PFC S = 595.33 | SSM-768<br>RM = 593.49<br>NV 8' CLAY N = 593.54<br>NV 8' CLAY S = 593.57 | SSM-769<br>RM = 593.61<br>NV 10' RCP E = 592.56<br>NV 10' RCP E = 592.63<br>NV 4' PFC SW = 594.44 | STM-424001<br>RM = 604.32<br>NV 12' RCP S = 594.22<br>NV 12' RCP SW = 592.66 | STM-426003<br>RM = 594.58<br>NV 12' RCP N = 594.70<br>NV 12' RCP W = 594.54 | STM-426003-1<br>RM = 594.88<br>NV 12' RCP S = 594.29<br>NV 12' RCP W = 594.29 | STM-441001<br>RM = 603.64<br>NV 12' RCP S = 598.97<br>NV 12' RCP S = 599.74 | STM-441002<br>RM = 594.33<br>NV 10' RCP SW = 598.30<br>NV 12' RCP W = 598.74 | STM-441004<br>RM = 592.53<br>NV 12' RCP S = 596.11<br>NV 10' RCP S = 596.35<br>NV 10' RCP SW = 596.37<br>NV 10' RCP SW = 596.39 | STM-441011<br>RM = 592.04<br>NV 10' RCP E = 598.00<br>NV 10' RCP SE = 590.04 |
|---|--|--|---|---|---|---|--|---|---|---|--|--|--|--|--|---|---|--|---|--|---|---|---|--|---|--|

FIELD LOCATIONS WERE DERIVED BY FIELD OBSERVATION AND BY STATION WIRELESS TOTAL STATION SURVEY. ALL CONSTRUCTION SHALL BE IN ACCORDANCE WITH THE CITY OF TRAVERSE CITY, MICHIGAN, STANDARD SPECIFICATIONS FOR ROADWAY CONSTRUCTION.



ALL UTILITIES SHOWN ON THIS PLAN ARE APPROXIMATE AND SHALL BE THE RESPONSIBILITY OF THE APPLICANT. THE APPLICANT SHALL VERIFY THE LOCATION AND DEPTH OF ALL UTILITIES PRIOR TO ANY CONSTRUCTION. THE APPLICANT SHALL BE RESPONSIBLE FOR OBTAINING ALL NECESSARY PERMITS FROM THE CITY OF TRAVERSE CITY, MICHIGAN, PRIOR TO ANY CONSTRUCTION.

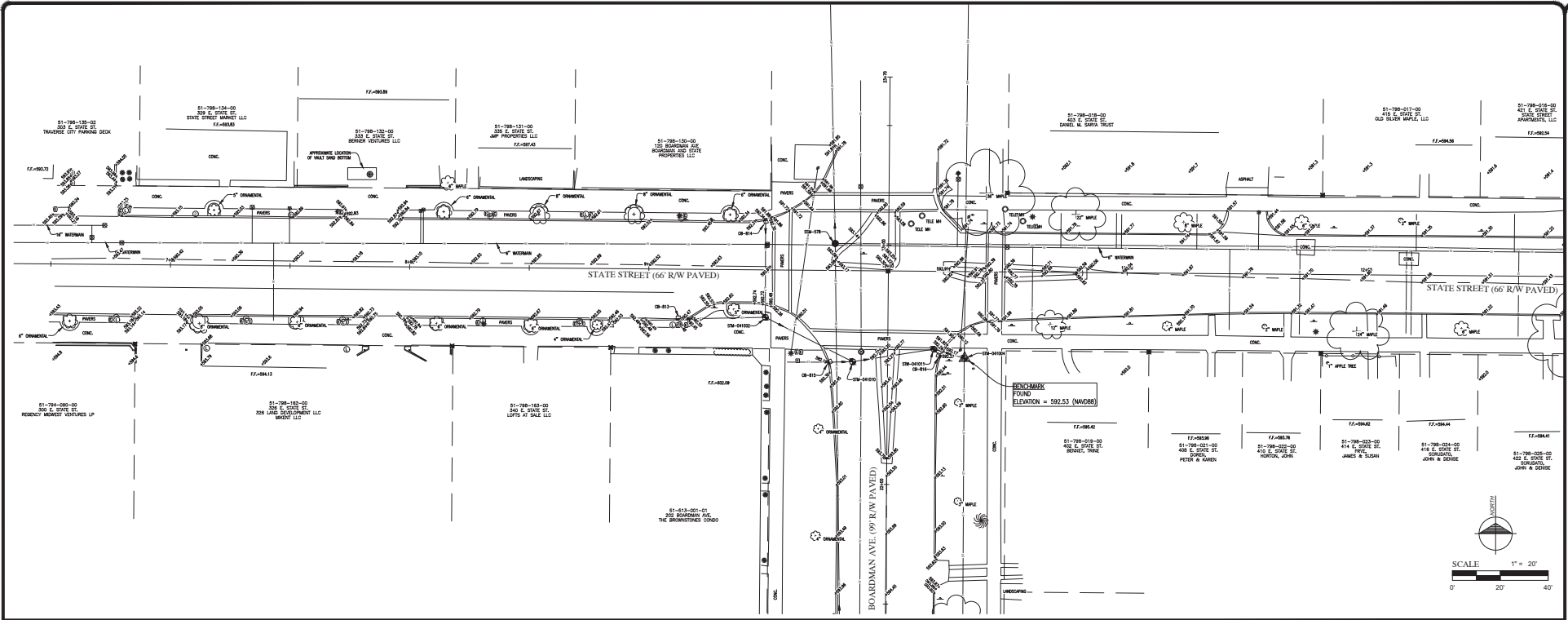

BENCHMARK  
FOUND  
ELEVATION = 592.53 (NAVD83)

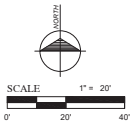

**STRUCTURES**

- CB-813  
RM = 591.97  
INV 12" RCP E = 589.04
- CB-814  
RM = 591.64  
INV 10" RCP SW = 588.79
- CB-815  
RM = 591.80  
INV 10" HDPE E = 589.15  
INV 8" PVC W = 589.27
- CB-816  
RM = 591.82  
INV 12" RCP NW = 589.97
- SSM-578  
RM = 592.64  
INV 12" CLAY N = 584.21  
INV 12" CLAY E = 584.24  
INV 12" CLAY S = 584.19
- STM-041002  
RM = 592.71  
INV 10" RCP SE = 588.33  
INV 10" RCP N = 588.60  
INV 12" RCP W = 588.74
- STM-041004  
RM = 592.53  
INV 18" RCP N = 586.11  
INV 12" RCP S = 586.55  
INV 10" RCP W = 586.27  
INV 10" RCP NW = 588.58
- STM-0410010  
RM = 592.29  
INV 10" RCP E = 586.34  
INV 10" PVC W = 589.00  
INV 10" RCP NW = 587.39
- STM-041011  
RM = 592.04  
INV 10" RCP E = 589.00  
INV 10" RCP SE = 590.04

**LEGEND**

- FOUND MONUMENT
- ▲ FOUND PROPERTY CORNER
- ▲ BENCHMARK
- ▲ SIGN
- GAS BOX
- ⊕ UTILITY POLE
- ⊕ GUY WIRE
- ⊕ WATER VALVE
- ⊕ PED LIGHT POLE
- ⊕ ELECTRIC RISER
- ⊕ TELEPHONE RISER/BOX
- ⊕ FIRE HYDRANT
- ⊕ WATER MANHOLE
- ⊕ CATCH BASIN
- ⊕ ROUND/BEEHIVE GRATE CATCH BASIN
- ⊕ STORM MANHOLE
- ⊕ SANITARY MANHOLE
- ⊕ SHRUB
- ⊕ DECIDUOUS TREE
- ⊕ CONFEROUS TREE
- ⊕ MONITORING WELL
- ⊕ DECORATIVE LAMP
- ⊕ WALK / NO WALK SIGN
- TREE LINE
- SHRUB LINE
- GAS LINE
- OVERHEAD ELECTRIC
- UNDERGROUND ELECTRIC
- OVERHEAD TELEPHONE
- UNDERGROUND TELEPHONE
- OVERHEAD CABLE TV
- UNDERGROUND CABLE TV
- SANITARY SEWER
- STORM SEWER
- WATERMAIN
- GUARDRAIL
- FENCE
- UNDERGROUND FIBER OPTIC

NOTE:  
UTILITY LOCATIONS WERE DERIVED BY FIELD OBSERVATION  
AND BY CITY OF TRAVERSE CITY GIS DRAWINGS. ALL  
UTILITIES SHOULD BE FIELD VERIFIED PRIOR TO  
CONSTRUCTION.

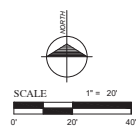

**811** Know what's below.  
Call before you dig.

THE LOCATION OF THE EXISTING UTILITIES, AS SHOWN ON THIS PLAN, ARE APPROXIMATE ONLY. IT SHALL BE THE RESPONSIBILITY OF THE CONTRACTOR TO VERIFY ACTUAL LOCATION AND DEPTH OF ALL EXISTING UTILITIES. THE OWNER AND THE SURVEYOR SHALL NOT BE RESPONSIBLE FOR ANY OMISSION OR IMPAIRMENT FROM THE LOCATION SHOWN. THE CONTRACTOR SHALL NOTIFY "MIS-DIG" AT 1 (800) 482-1771 OR 811 THREE (3) WORKING DAYS PRIOR TO THE START OF CONSTRUCTION.

Project No. 2016340004.01  
 Sheet 10 of 20

TOPOGRAPHIC SURVEY  
 STATE STREET  
 CITY OF TRAVERSE CITY

Location:

Checked By: MFS  
 Drawn By: MFS  
 Date: 7/27/2017  
 Status: AS NOTED

Title:

No.:

Revision:

By:

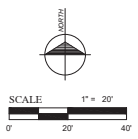
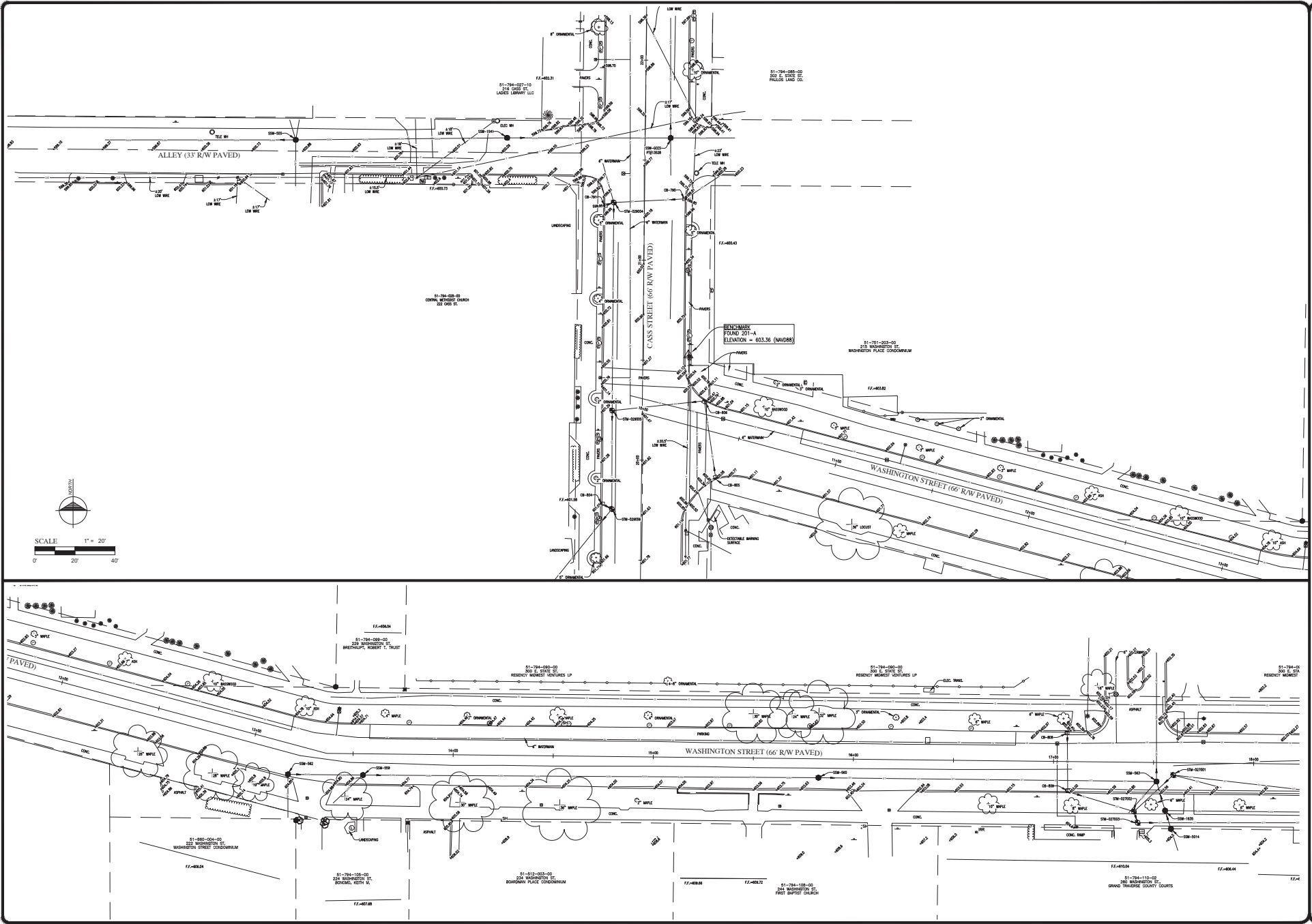

PROJECT NO. 2016340004.01  
 SHEET 11 OF 20  
 TOPOGRAPHIC SURVEY  
 WASHINGTON STREET  
 CITY OF TRAVERSE CITY  
 Prepared by: [Logo]  
 Checked by: [Logo]  
 Date: 7/27/17  
 Scale: AS NOTED  
 Title: MAPS  
 Revision: [Blank]  
 No. [Blank] Date [Blank]  
 By: [Blank]

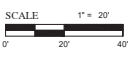
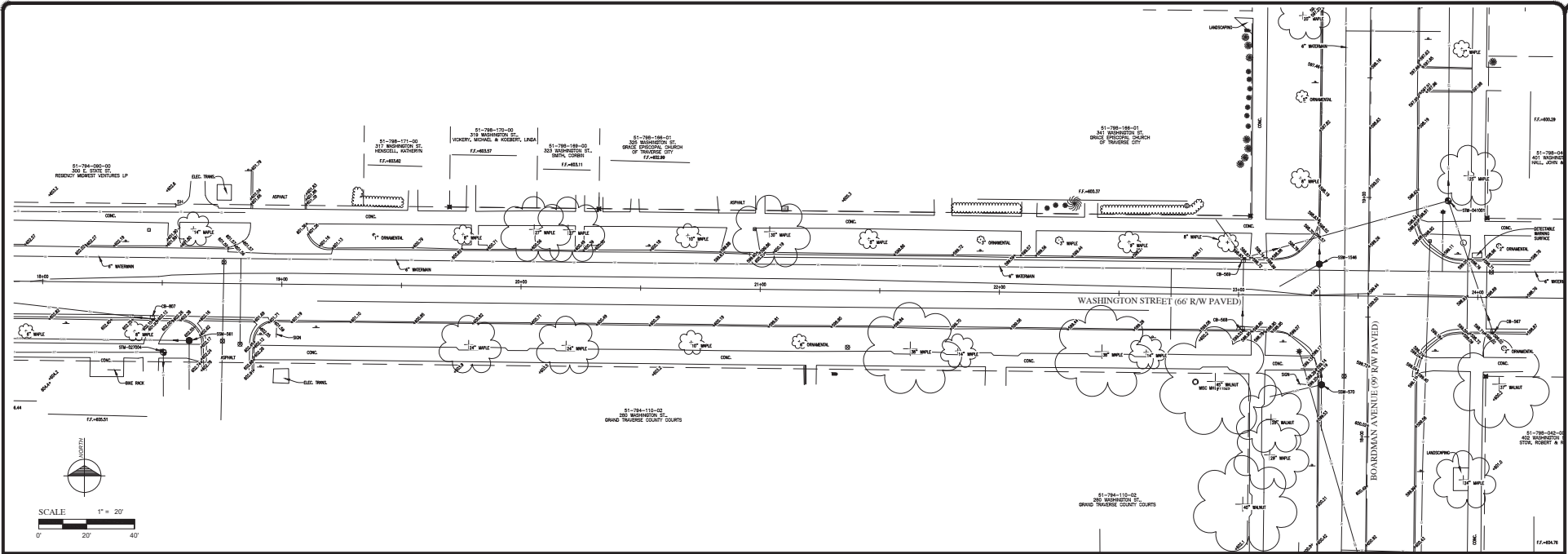

**STRUCTURES**

- |  |  |  |  |   |
|--|--|--|--|---|
| <p>CB-567<br/>RM = 598.46<br/>INV 12" RCP N = 595.34</p> <p>CB-568<br/>RM = 598.62<br/>INV 10" RCP N = 596.14</p> <p>CB-569<br/>RM = 598.46<br/>INV 12" RCP E = 595.55<br/>INV 10" RCP S = 595.73<br/>INV 4" RCP NW = 596.19</p> <p>CB-790<br/>RM = 599.33<br/>INV 10" RCP N = 595.98<br/>INV 12" RCP E = 596.42</p> <p>CB-791<br/>RM = 599.44<br/>INV 10" RCP E = 596.38</p> <p>CB-805<br/>RM = 600.25<br/>INV 10" RCP N = 597.77</p> <p>CB-806<br/>RM = 600.48<br/>INV 10" RCP W = 595.66<br/>INV 10" RCP SW = 595.81</p> <p>CB-807<br/>RM = 601.64<br/>INV 6" D.I. W = 598.98</p> | <p>CB-808<br/>RM = 602.39<br/>INV 10" RCP S = 599.60</p> <p>CB-809<br/>RM = 602.53<br/>INV 10" RCP N = 599.28<br/>INV 12" RCP SE = 598.05</p> <p>SSM-1541<br/>RM = 600.11<br/>INV 6" CLAY N = 592.87<br/>INV 6" CLAY E = 591.82<br/>INV 6" CLAY W = 591.56</p> <p>SSM-1546<br/>RM = 598.98<br/>INV 6" CLAY N = 592.68<br/>INV 6" CLAY S = 592.87<br/>INV 6" RCP SW = 594.67<br/>INV 6" STEEL SW = 595.15</p> <p>SSM-1635<br/>RM = 604.62<br/>INV 6" PVC N = 595.17<br/>INV 6" PVC E = 595.37<br/>INV 6" PVC S = 595.27</p> <p>SSM-5014<br/>RM = 604.72<br/>INV 6" PVC N = 595.34<br/>INV 6" PVC S = 595.78</p> | <p>SSM-555<br/>RM = 600.99<br/>INV 8" CLAY S = 592.02<br/>INV 1" CMP S = 598.63<br/>INV 12" CLAY W = 591.24</p> <p>SSM-1541<br/>RM = 600.11<br/>INV 6" CLAY N = 592.87<br/>INV 4" CLAY SW = 600.09</p> <p>SSM-1546<br/>RM = 598.98<br/>INV 6" CLAY N = 592.68<br/>INV 6" CLAY S = 592.87<br/>INV 6" RCP SW = 594.67<br/>INV 6" CLAY W = 591.56</p> <p>SSM-561<br/>RM = 602.73<br/>INV 8" PVC N = 595.76<br/>INV 6" PVC S = 595.72</p> <p>SSM-562<br/>RM = 604.51<br/>INV 6" PVC E = 599.72<br/>INV 6" PVC S = 599.82</p> | <p>SSM-563<br/>RM = 603.38<br/>INV 8" PVC N = 594.92<br/>INV 8" PVC E = 595.10<br/>INV 8" PVC SW = 595.10<br/>INV 6" PVC W = 595.02</p> <p>SSM-570<br/>RM = 599.18<br/>INV 6" CLAY N = 594.55<br/>INV 6" CLAY S = 594.61<br/>INV 6" CLAY W = 594.77</p> <p>SSM-GCES PT#13528<br/>RM = 599.31<br/>INV 12" CLAY N = 587.62<br/>INV 8" PVC E = 591.30<br/>INV 12" CLAY S = 587.62<br/>INV 8" CLAY W = 591.42</p> <p>STM-027001<br/>RM = 603.30<br/>INV 6" D.I. E = 597.45<br/>INV 10" RCP E = 597.25<br/>INV 6" PVC W = 597.07</p> <p>STM-027002<br/>RM = 604.91<br/>INV 12" RCP NE = 596.84<br/>INV 18" PVC S = 596.72<br/>INV 12" RCP NW = 597.54</p> | <p>STM-027003<br/>RM = 605.10<br/>INV 18" PVC NW = 596.73<br/>INV 18" RCP E = 596.63</p> <p>STM-027004<br/>RM = 602.73<br/>INV 18" RCP S = 595.81<br/>INV 18" RCP W = 596.09</p> <p>STM-029004<br/>RM = 595.73<br/>INV 6" PVC N = 595.82<br/>INV 10" RCP E = 594.76<br/>INV 12" RCP S = 594.27<br/>INV 10" RCP W = 596.37</p> <p>STM-029005<br/>RM = 601.06<br/>INV 12" RCP N = 593.95<br/>INV 10" RCP E = 595.04<br/>INV 12" RCP S = 593.86</p> <p>STM-029006<br/>RM = 601.15<br/>INV 12" RCP SW = 593.31<br/>INV 10" RCP E = 595.04<br/>INV 12" RCP N = 593.45</p> <p>STM-041001<br/>RM = 598.62<br/>INV 10" RCP S = 593.70<br/>INV 12" RCP W = 593.13<br/>INV 12" RCP N = 593.03</p> |
|--|--|--|--|---|

**LEGEND**

- |                                  |                               |
|----------------------------------|-------------------------------|
| ● FOUND MONUMENT                 | ~~~~~ TREE LINE               |
| ▲ FOUND PROPERTY CORNER          | ~~~~~ SHRUB LINE              |
| ▲ BENCHMARK                      | ----- GAS LINE                |
| — SIGN                           | ----- OVERHEAD ELECTRIC       |
| □ GAS BOX                        | ----- UNDERGROUND ELECTRIC    |
| — UTILITY POLE                   | ----- OVERHEAD TELEPHONE      |
| — GUY WIRE                       | ----- UNDERGROUND TELEPHONE   |
| — WATER VALVE                    | ----- OVERHEAD CABLE TV       |
| — PED LIGHT POLE                 | ----- UNDERGROUND CABLE TV    |
| □ ELECTRIC RISER                 | ----- SANITARY SEWER          |
| □ TELEPHONE RISER/BOX            | ----- STORM SEWER             |
| ● FIRE HYDRANT                   | ----- WATERMAIN               |
| ● WATER MANHOLE                  | ----- GROUNDRAIL              |
| □ CATCH BASIN                    | ----- FENCE                   |
| ● ROUND/REDUCE GRADE CATCH BASIN | ----- UNDERGROUND FIBER OPTIC |
| ● STORM MANHOLE                  |                               |
| ● SANITARY MANHOLE               |                               |
| ● SHRUB                          |                               |
| ☆ DECEADOUS TREE                 |                               |
| ☆ CONIFEROUS TREE                |                               |
| ⊙ MONITORING WELL                |                               |
| ⊙ DECORATIVE LAMP                |                               |
| WALK / NO WALK SIGN              |                               |

NOTE:  
UTILITY LOCATIONS WERE DERIVED BY FIELD OBSERVATION  
AND BY CITY OF TRAVERSE CITY GIS DRAWINGS. ALL  
UTILITIES SHOULD BE FIELD VERIFIED PRIOR TO  
CONSTRUCTION.



THE LOCATION OF THE EXISTING UTILITIES, AS SHOWN ON THIS PLAN, ARE APPROXIMATE ONLY. IT SHALL BE THE RESPONSIBILITY OF THE CONTRACTOR TO VERIFY ACTUAL LOCATION AND DEPTH OF ALL EXISTING UTILITIES. THE OWNER AND THE SURVEYOR SHALL NOT BE RESPONSIBLE FOR ANY OMISSION OR IMPAIRMENT FROM THE LOCATION SHOWN. THE CONTRACTOR SHALL NOTIFY "811" AT 1 (800) 482-7171 OR 811 THREE (3) WORKING DAYS PRIOR TO THE START OF CONSTRUCTION.

PROJECT NO. 2016340004.01  
 SHEET 12 OF 20  
 TOPOGRAPHIC SURVEY  
 WASHINGTON STREET  
 CITY OF TRAVERSE CITY  
 DRAWN BY: CLAYTON  
 CHECKED BY: ROBERT  
 DATE: 02/20/17  
 STATUS: AS NOTED  
 REVISIONS:  
 NO. DATE  
 1  
 2  
 3  
 4  
 5  
 6  
 7  
 8  
 9  
 10  
 11  
 12  
 13  
 14  
 15  
 16  
 17  
 18  
 19  
 20  
 21  
 22  
 23  
 24  
 25  
 26  
 27  
 28  
 29  
 30  
 31  
 32  
 33  
 34  
 35  
 36  
 37  
 38  
 39  
 40  
 41  
 42  
 43  
 44  
 45  
 46  
 47  
 48  
 49  
 50  
 51  
 52  
 53  
 54  
 55  
 56  
 57  
 58  
 59  
 60  
 61  
 62  
 63  
 64  
 65  
 66  
 67  
 68  
 69  
 70  
 71  
 72  
 73  
 74  
 75  
 76  
 77  
 78  
 79  
 80  
 81  
 82  
 83  
 84  
 85  
 86  
 87  
 88  
 89  
 90  
 91  
 92  
 93  
 94  
 95  
 96  
 97  
 98  
 99  
 100  
 101  
 102  
 103  
 104  
 105  
 106  
 107  
 108  
 109  
 110  
 111  
 112  
 113  
 114  
 115  
 116  
 117  
 118  
 119  
 120  
 121  
 122  
 123  
 124  
 125  
 126  
 127  
 128  
 129  
 130  
 131  
 132  
 133  
 134  
 135  
 136  
 137  
 138  
 139  
 140  
 141  
 142  
 143  
 144  
 145  
 146  
 147  
 148  
 149  
 150  
 151  
 152  
 153  
 154  
 155  
 156  
 157  
 158  
 159  
 160  
 161  
 162  
 163  
 164  
 165  
 166  
 167  
 168  
 169  
 170  
 171  
 172  
 173  
 174  
 175  
 176  
 177  
 178  
 179  
 180  
 181  
 182  
 183  
 184  
 185  
 186  
 187  
 188  
 189  
 190  
 191  
 192  
 193  
 194  
 195  
 196  
 197  
 198  
 199  
 200  
 201  
 202  
 203  
 204  
 205  
 206  
 207  
 208  
 209  
 210  
 211  
 212  
 213  
 214  
 215  
 216  
 217  
 218  
 219  
 220  
 221  
 222  
 223  
 224  
 225  
 226  
 227  
 228  
 229  
 230  
 231  
 232  
 233  
 234  
 235  
 236  
 237  
 238  
 239  
 240  
 241  
 242  
 243  
 244  
 245  
 246  
 247  
 248  
 249  
 250  
 251  
 252  
 253  
 254  
 255  
 256  
 257  
 258  
 259  
 260  
 261  
 262  
 263  
 264  
 265  
 266  
 267  
 268  
 269  
 270  
 271  
 272  
 273  
 274  
 275  
 276  
 277  
 278  
 279  
 280  
 281  
 282  
 283  
 284  
 285  
 286  
 287  
 288  
 289  
 290  
 291  
 292  
 293  
 294  
 295  
 296  
 297  
 298  
 299  
 300  
 301  
 302  
 303  
 304  
 305  
 306  
 307  
 308  
 309  
 310  
 311  
 312  
 313  
 314  
 315  
 316  
 317  
 318  
 319  
 320  
 321  
 322  
 323  
 324  
 325  
 326  
 327  
 328  
 329  
 330  
 331  
 332  
 333  
 334  
 335  
 336  
 337  
 338  
 339  
 340  
 341  
 342  
 343  
 344  
 345  
 346  
 347  
 348  
 349  
 350  
 351  
 352  
 353  
 354  
 355  
 356  
 357  
 358  
 359  
 360  
 361  
 362  
 363  
 364  
 365  
 366  
 367  
 368  
 369  
 370  
 371  
 372  
 373  
 374  
 375  
 376  
 377  
 378  
 379  
 380  
 381  
 382  
 383  
 384  
 385  
 386  
 387  
 388  
 389  
 390  
 391  
 392  
 393  
 394  
 395  
 396  
 397  
 398  
 399  
 400  
 401  
 402  
 403  
 404  
 405  
 406  
 407  
 408  
 409  
 410  
 411  
 412  
 413  
 414  
 415  
 416  
 417  
 418  
 419  
 420  
 421  
 422  
 423  
 424  
 425  
 426  
 427  
 428  
 429  
 430  
 431  
 432  
 433  
 434  
 435  
 436  
 437  
 438  
 439  
 440  
 441  
 442  
 443  
 444  
 445  
 446  
 447  
 448  
 449  
 450  
 451  
 452  
 453  
 454  
 455  
 456  
 457  
 458  
 459  
 460  
 461  
 462  
 463  
 464  
 465  
 466  
 467  
 468  
 469  
 470  
 471  
 472  
 473  
 474  
 475  
 476  
 477  
 478  
 479  
 480  
 481  
 482  
 483  
 484  
 485  
 486  
 487  
 488  
 489  
 490  
 491  
 492  
 493  
 494  
 495  
 496  
 497  
 498  
 499  
 500  
 501  
 502  
 503  
 504  
 505  
 506  
 507  
 508  
 509  
 510  
 511  
 512  
 513  
 514  
 515  
 516  
 517  
 518  
 519  
 520  
 521  
 522  
 523  
 524  
 525  
 526  
 527  
 528  
 529  
 530  
 531  
 532  
 533  
 534  
 535  
 536  
 537  
 538  
 539  
 540  
 541  
 542  
 543  
 544  
 545  
 546  
 547  
 548  
 549  
 550  
 551  
 552  
 553  
 554  
 555  
 556  
 557  
 558  
 559  
 560  
 561  
 562  
 563  
 564  
 565  
 566  
 567  
 568  
 569  
 570  
 571  
 572  
 573  
 574  
 575  
 576  
 577  
 578  
 579  
 580  
 581  
 582  
 583  
 584  
 585  
 586  
 587  
 588  
 589  
 590  
 591  
 592  
 593  
 594  
 595  
 596  
 597  
 598  
 599  
 600  
 601  
 602  
 603  
 604  
 605  
 606  
 607  
 608  
 609  
 610  
 611  
 612  
 613  
 614  
 615  
 616  
 617  
 618  
 619  
 620  
 621  
 622  
 623  
 624  
 625  
 626  
 627  
 628  
 629  
 630  
 631  
 632  
 633  
 634  
 635  
 636  
 637  
 638  
 639  
 640  
 641  
 642  
 643  
 644  
 645  
 646  
 647  
 648  
 649  
 650  
 651  
 652  
 653  
 654  
 655  
 656  
 657  
 658  
 659  
 660  
 661  
 662  
 663  
 664  
 665  
 666  
 667  
 668  
 669  
 670  
 671  
 672  
 673  
 674  
 675  
 676  
 677  
 678  
 679  
 680  
 681  
 682  
 683  
 684  
 685  
 686  
 687  
 688  
 689  
 690  
 691  
 692  
 693  
 694  
 695  
 696  
 697  
 698  
 699  
 700  
 701  
 702  
 703  
 704  
 705  
 706  
 707  
 708  
 709  
 710  
 711  
 712  
 713  
 714  
 715  
 716  
 717  
 718  
 719  
 720  
 721  
 722  
 723  
 724  
 725  
 726  
 727  
 728  
 729  
 730  
 731  
 732  
 733  
 734  
 735  
 736  
 737  
 738  
 739  
 740  
 741  
 742  
 743  
 744  
 745  
 746  
 747  
 748  
 749  
 750  
 751  
 752  
 753  
 754  
 755  
 756  
 757  
 758  
 759  
 760  
 761  
 762  
 763  
 764  
 765  
 766  
 767  
 768  
 769  
 770  
 771  
 772  
 773  
 774  
 775  
 776  
 777  
 778  
 779  
 780  
 781  
 782  
 783  
 784  
 785  
 786  
 787  
 788  
 789  
 790  
 791  
 792  
 793  
 794  
 795  
 796  
 797  
 798  
 799  
 800  
 801  
 802  
 803  
 804  
 805  
 806  
 807  
 808  
 809  
 810  
 811  
 812  
 813  
 814  
 815  
 816  
 817  
 818  
 819  
 820  
 821  
 822  
 823  
 824  
 825  
 826  
 827  
 828  
 829  
 830  
 831  
 832  
 833  
 834  
 835  
 836  
 837  
 838  
 839  
 840  
 841  
 842  
 843  
 844  
 845  
 846  
 847  
 848  
 849  
 850  
 851  
 852  
 853  
 854  
 855  
 856  
 857  
 858  
 859  
 860  
 861  
 862  
 863  
 864  
 865  
 866  
 867  
 868  
 869  
 870  
 871  
 872  
 873  
 874  
 875  
 876  
 877  
 878  
 879  
 880  
 881  
 882  
 883  
 884  
 885  
 886  
 887  
 888  
 889  
 890  
 891  
 892  
 893  
 894  
 895  
 896  
 897  
 898  
 899  
 900  
 901  
 902  
 903  
 904  
 905  
 906  
 907  
 908  
 909  
 910  
 911  
 912  
 913  
 914  
 915  
 916  
 917  
 918  
 919  
 920  
 921  
 922  
 923  
 924  
 925  
 926  
 927  
 928  
 929  
 930  
 931  
 932  
 933  
 934  
 935  
 936  
 937  
 938  
 939  
 940  
 941  
 942  
 943  
 944  
 945  
 946  
 947  
 948  
 949  
 950  
 951  
 952  
 953  
 954  
 955  
 956  
 957  
 958  
 959  
 960  
 961  
 962  
 963  
 964  
 965  
 966  
 967  
 968  
 969  
 970  
 971  
 972  
 973  
 974  
 975  
 976  
 977  
 978  
 979  
 980  
 981  
 982  
 983  
 984  
 985  
 986  
 987  
 988  
 989  
 990  
 991  
 992  
 993  
 994  
 995  
 996  
 997  
 998  
 999  
 1000

**ATTACHMENT D**  
**SAMPLE AGREEMENT**

CITY OF TRAVERSE CITY  
CONSULTANT AGREEMENT

THIS AGREEMENT made this \_\_\_\_\_ day of \_\_\_\_\_, 2026, by and between the CITY OF TRAVERSE CITY, a Michigan municipal corporation, of 400 Boardman, Traverse City, Michigan, 49684, (the "City"), and \_\_\_\_\_, a (sole proprietorship/partnership/corporation) of \_\_\_\_\_, (if a corporation, state of incorporation) (the "Consultant");

WHEREAS, the City desires to engage the services of the Consultant to furnish technical and professional assistance concerning the project which is described as:

[BRIEF DESCRIPTION OF PROJECT]

and the Consultant wishes to furnish such technical and professional service to the City and has represented that the Consultant has the education, expertise, capability and the necessary licenses to perform such services;

THEREFORE, the parties mutually agree as follows:

1. Agreement Documents. The following shall be deemed to be a part of this Agreement and incorporated herein.
  - A. Notice
  - B. Request for Proposals/Bids
  - C. Consultant's Proposal/Bid
  - D. Schedule of Payments
  - E. Timetable for Activities
2. Scope of Services. The Consultant shall provide services in accordance with and as set forth in the Agreement documents.
3. Compensation and Method of Payment. The City shall pay to the Consultant and the Consultant agrees to accept as full compensation for services under this Agreement the total sum of \$ \_\_\_\_\_ in accordance with the Schedule of Payments.
4. Period of Performance. The services to be rendered under this Agreement shall commence within \_\_\_\_\_ working days of execution hereof. Performance shall be in accordance with the Timetable for Activities.
5. Independent Contractor. The relationship of the Consultant to the City is that of an independent contractor and in accordance therewith, the Consultant covenants and agrees to conduct itself consistent with such status and that neither it nor its employees, officers or agents will claim to be an officer, employee or agent of the City or make any claim, demand or

application to or for any rights or privileges applicable to any officer or employee of same, including but not limited to worker's compensation coverage, unemployment insurance benefits, social security coverage, or retirement membership or credit. The parties do not intend the services provided by the Consultant to be a joint venture.

6. The Consultant's Responsibility. The Consultant shall perform the work in a good and workmanlike manner and assumes the risk in performing under this Agreement. The Consultant shall be solely responsible and answerable in damages for all improper work, accidents or injuries to person or property.

7. Recovery of Money. Whenever, under this Agreement, any sum of money shall be recoverable from or payable by the Consultant to the City, the same amount may be deducted from any sum due to the Consultant under this Agreement or under any other contract between the Consultant and the City. The rights of the City are in addition and without prejudice to any other right the City may have to claim the amount of any loss or damage suffered by the City on account of the acts or omissions of the Consultant.

8. Disclosure by City Commissioner. Pursuant to 1968 Public Act 317, a City Commissioner with a pecuniary interest in a business submitting a bid for which the City may enter into a contract or issue a service/purchase order is required to publicly disclose their pecuniary interest prior to awarding the contract or issuing the service/purchase order. A form is provided and should be included with the bid.

9. Indemnity. The Consultant shall indemnify and save harmless the City, its officers, agents and employees from and against any and all claims, liabilities, losses, damages, actual attorney fees and settlement expenses arising from bodily injury or death of any persons and damage or loss of any property resulting or arising out of or in connection with the willful or negligent acts, omissions, or errors of the Consultant or its employees, agents, servants and subcontractors. Losses include damages the City may sustain as a result of the failure of the Consultant to comply with the provisions of this Agreement. The Consultant shall not be obligated to indemnify the City for the City's own negligence. This indemnification provision shall not be limited by reason of insurance coverage of any type. This provision is not intended to waive the defense of governmental immunity that may be asserted by the City in an action against them.

The City hereby reserves the right to select its own counsel, in defense of any matter arising hereunder, and no payment or acknowledgment of liability, loss, fine, penalty or charge shall be made against the City without its express written consent. This indemnity shall survive the expiration and termination of this Agreement. However, this survival shall be no longer than the expiration of the applicable statute of limitation.

The Consultant expressly acknowledges and agrees that this indemnification provision is intended to be as broad and inclusive as is permitted by law and that if any portion thereof is held invalid, it is agreed that the balance shall, notwithstanding, continue in full legal force and effect. This provision shall survive the termination of this Agreement.

**USED WHEN CITY IS NAMED AS ADDITIONAL INSURED:**

10. Insurance. The Consultant agrees not to change and agrees to maintain the following insurance throughout the period of performance of this Agreement. The Consultant will upon execution of this Agreement provide a certificate of insurance to the City Clerk. The policy shall contain endorsements stating that at least a 10-day notice will be given to the City prior to termination or any change in the policy; and in the case where Consultant is required to name the City as additional insured, shall provide an endorsement stating that the City has been named as an additional insured onto such policy for all claims arising out of the Consultant's work. Should any required insurance be cancelled, materially reduced or expired, all activities under this Agreement shall immediately cease until substitute insurance in compliance with all requirements hereof has been procured and evidence thereof presented to the City. Upon request by the City Clerk, Consultant shall provide a full copy of any insurance policy for insurance coverage required under this agreement within ten (10) days of request. This time frame may be extended by the City Clerk in cases where the policy has not been issued.

**USED WHEN CITY IS NOT NAMED AS ADDITIONAL INSURED:**

10. Insurance. The Consultant agrees not to change and agrees to maintain the following insurance throughout the period of performance of this Agreement. The Consultant will upon execution of this Agreement provide a certificate of insurance to the City Clerk. The policy shall contain endorsements stating that at least a 10-day notice will be given to the City prior to termination or any change in the policy. Should any required insurance be cancelled, materially reduced or expired, all activities under this Agreement shall immediately cease until substitute insurance in compliance with all requirements hereof has been procured and evidence thereof presented to the City. Upon request by the City Clerk, Consultant shall provide a full copy of any insurance policy for insurance coverage required under this agreement within ten (10) days of request. This time frame may be extended by the City Clerk in cases where the policy has not been issued.

- A. Commercial General Liability. The Consultant shall acquire and maintain commercial general liability insurance coverage in the amount of \$1,000,000 per occurrence with the City being named as additional insured for all claims arising out of the Consultant's work, including completed operations coverage (if required in the Request for Proposals/Bids). For contracts in excess of TWO HUNDRED FIFTY THOUSAND DOLLARS (\$250,000), the Consultant shall provide ISO general aggregate endorsement CG 25 03 which provides a project specific aggregate of \$2 million for general liability.

B. Professional Liability. The Consultant shall also acquire and maintain professional liability insurance coverage in the amount of \$1,000,000 minimum per occurrence or, if per occurrence is unavailable to the Consultant, on a claims made basis with a three (3) year reporting period; or in the alternative, the Consultant must continuously maintain the required Professional Liability coverage on a claims made basis for the duration of the project plus three years after project completion. If the Consultant's Professional Liability policy is canceled or not renewed and replacement coverage without an equivalent retro date is not procured, then the Consultant must purchase a three-year Extended Reporting Period at the Consultant's expense (if required in the Request for Proposals/Bids).

C. Workers Compensation. The parties shall maintain suitable workers compensation insurance pursuant to Michigan law and the Consultant shall provide a certificate of insurance or copy of state approval for self insurance to the City Clerk upon execution of this Agreement.

11. Compliance with Regulations. The Consultant shall comply with all applicable statutes, rules and regulations of all federal, state and local governments and agencies having jurisdiction, and bears the risk of any such authorities or changes thereto.

12. Standard of Conduct. The Consultant shall render all services under this Agreement according to generally accepted professional practices for the intended use of the work or project.

13. The City's Obligation. The City shall provide the Consultant with all information currently available to the City upon request of the Consultant. The City Manager shall designate a City employee to be the City's representative for purposes of this Agreement.

14. Non-Discrimination. The parties agree not to discriminate against an employee or applicant for employment with respect to hire, tenure, terms, conditions or privileges of employment, or a matter directly or indirectly related to employment because of their actual or perceived race, color, religion, national origin, sex, age, height, weight, marital status, physical or mental disability, family status, sexual orientation, or gender identity. Breach of this covenant may be regarded as a material breach of this Agreement.

15. Prohibition Against Assignment. This Agreement is intended to secure the service of the Consultant because of its ability and reputation and none of the Consultant's duties under this Agreement shall be assigned, subcontracted, or transferred without the prior written consent of the City Manager. Any assignment, subcontract or transfer of the Consultant's duties under this Agreement must be in writing.

16. Third Party Participation. The Consultant agrees that despite any subcontract entered into by the Consultant for execution of activities or provision of services related to the completion of this project, the Consultant shall be solely responsible for carrying out the project pursuant to this Agreement. The Consultant shall specify in any such subcontract that the subcontractor shall be bound by this Agreement and any other requirements applicable to the Consultant in the conduct of the project unless the City Manager and the Consultant agree to modification in a particular case. The Consultant shall not subcontract unless agreed upon in writing by the City.

17. Third Party Beneficiaries. This Agreement confers no rights or remedies on any third party, other than the parties to this Agreement and their respective successors and permitted assigns.

18. Interest of the Consultant. The Consultant represents that its officers and employees have no interest and covenant that they will not acquire any interest direct or indirect, which would conflict in any manner or degree with the performance of the Consultant's services and duties hereunder. The Consultant further covenants that in the performance of this Agreement, no person having any such interest shall be employed. The Consultant further covenants that neither it nor any of its principals are in default to the City.

19. Covenant Against Contingent Fees. The Consultant warrants that no person or selling agency has been employed or retained to solicit or secure this Agreement upon any agreement or understanding for a commission, percentage, brokerage, or contingent fee, excepting bona fide employees. For breach of violation of this warranty, the City shall have the right to annul this Agreement without liability, or in its discretion, to deduct from this Agreement price or consideration, or otherwise recover, the full amount of such commission, percentage, brokerage, or contingent fee.

20. Qualifications of the Consultant. The Consultant specifically represents and agrees that its officers, employees, agents and contractors have and shall possess the experience, knowledge, and competence necessary to qualify them individually for the particular duties they perform hereunder.

21. Notice. Whenever it is provided in this Agreement that a notice or other communication is to be given or directed to either party, the same shall be given or directed to the respective party at its address as specified in this Agreement, or at such other address as either party may, from time to time, designate by written notice to the other.

22. Amendments. This Agreement may be modified from time to time, but such modifications shall be in writing and signed by both parties.

23. Termination.

A. For Fault. If the City Manager determines that the Consultant has failed to perform or will fail to perform all or any part of the services, obligations, or duties required by this Agreement, the City Manager may terminate or suspend this Agreement in whole or in part upon written notice to the Consultant specifying the portions of this Agreement and in the case of suspension shall specify a reasonable period not more than thirty (30) days nor less than fifteen (15) days from receipt of the notice, during which time the Consultant shall correct the violations referred to in the notice. If the Consultant does not correct the violations during the period provided for in the notice, this Agreement shall be terminated upon expiration of such time. Upon termination, any payment due the Consultant at time of termination may be adjusted to cover any additional costs occasioned the City by reason of the termination. This provision for termination shall not limit or modify any other right to the City to proceed against the Consultant at law or under the terms of this Agreement.

B. Not for Fault. Whenever the City Manager determines that termination of this Agreement in whole or in part is in the best interest of the City or in the event that termination is required by any state or federal agency, the City Manager may terminate this Agreement by written notice to the Consultant specifying the services terminated and the effective date of such termination. Upon termination, the Consultant shall be entitled to and the City shall pay the costs actually incurred in compliance with this Agreement until the date of such termination.

24. Force Majeure. If because of force majeure, either party is unable to carry out any of its obligations under this Agreement (other than obligations of such party to pay or expend money for or in connection with the performance of this Agreement), and if such party promptly gives to the other party concerned written notice of such force majeure, then the obligations of the party giving such notice will be suspended to the extent made necessary by such force majeure and during its continuance, provided the effect of such force majeure is eliminated insofar as possible with all reasonable dispatch. "Force Majeure" means unforeseeable events beyond a party's reasonable control and without such party's fault or negligence, including, but not limited to, acts of God, acts of public enemy, acts of the federal government, acts of another party to this Agreement, fire, flood, inclement weather, epidemic, quarantine restrictions, strikes and embargoes, labor disturbances, the unavailability of raw materials, legislation, charter amendments or referendum, orders or acts of civil or military authority, injunctions, or other causes of a similar nature which wholly or substantially prevent performance. If the suspension of work lasts for more than 30 days, the City may terminate this Agreement.

25. Delay. If the Consultant is delayed in the completion of the work due to force majeure or otherwise, the time for completion may be extended for a period determined by the City in its sole discretion to be equivalent to the time of such delay. The City may terminate this Agreement if the delay lasts for more than 30 days. Upon termination by the City, the Consultant shall be entitled to the costs actually incurred in compliance with this Agreement less any costs incurred by the City as a result of the delay until the date of such termination, but not more than the maximum Agreement amount.

26. Interpretation. This Agreement shall be governed by the laws of the State of Michigan, both as to interpretation and performance. This Agreement was drafted at the joint direction of the parties. The pronouns and relative words used herein are written in the neuter and singular. However, if more than one person or entity joins in this Agreement on behalf of the Consultant, or if a person of masculine or feminine gender joins in this Agreement on behalf of the Consultant, such words shall be interpreted to be in the plural, masculine or feminine as the sense requires. In the event that any term, clause or provision of this Agreement conflicts with any term, clause, or provision contained in any attachments to this Agreement, this Agreement's terms shall prevail.

27. Venue. Any and all suits for any and every breach of this Agreement may be instituted and maintained in any court of competent jurisdiction in the County of Grand Traverse, State of Michigan.

28. Dispute Resolution. If any party has a dispute with another regarding the meaning, operation, or enforcement of any provision of this Agreement, the disputing parties agree to meet and confer to negotiate a resolution of the dispute. They further agree as follows:

A. Mediation. If they are unable to resolve the dispute themselves and before formally instituting any other dispute mechanism, they shall utilize the services of a mutually acceptable neutral mediator, who meets the qualifications of MCR 2.411, to bring them together in at least one mediation session.

B. Arbitration. If they are unable to resolve the dispute through mediation, it shall be decided by final and binding arbitration according to the rules and procedures of Michigan's Uniform Arbitration Act being PA 371 of 2012, MCL 691.1681 et seq or as otherwise agreed to by the parties. The parties shall mutually agree to the selection of an arbitrator and if they are unable to agree, the arbitrator shall be appointed by the chief judge of the 13<sup>th</sup> Circuit Court. Judgment upon the arbitrator's award may be entered in Grand Traverse County Circuit Court.

C. Venue. All meetings, hearings and actions to resolve the dispute shall be in Grand Traverse County.

D. Notice. Written notice of a claim shall be given to the other party not later than

90 days after the occurrence giving rise to the dispute becomes known or should have become known. Negotiations and mediation shall occur within 60 days after such notice. Unless a longer time is agreed upon, arbitration must be demanded within 120 days after such notice and, if not, the claim is deemed waived. Arbitration must be demanded within this time limit even if negotiation or mediation has not occurred, but the arbitrator must require the parties to participate in at least one mediation session before issuing an award.

29. Reuse of Documents. All documents and electronic files delivered to the City are instruments of service in respect of the project. Nevertheless, all documents and electronic files delivered to the City shall become property of the City upon completion of the work and payment in full of all monies due the Consultant. Copies of the City-furnished data that may be relied upon by the Consultant are limited to the printed copies (also known as hard copies) that are delivered to the Consultant. Files on electronic media of text, data or graphics or of other types that are furnished by the City to the Consultant are only for convenience of the Consultant. Any conclusion of information obtained or derived from such electronic files will be at the user's sole risk. Economic benefit to the City for having these files is predicated on the files being media form, software release number and hardware operating system number as utilized by the Consultant. Copies of documents that may be relied upon by the City are limited to the printed copies (also known as hard copies) that are signed or sealed by the Consultant. Files on electronic media of text, data or graphics or of other types that are furnished by the Consultant to the City shall be in a compatible software format for use by the City. Any conclusions or information obtained or derived from such electronic files will be at the user's sole risk.

30. Freedom of Information Act. The Consultant acknowledges that the City may be required from time to time to release records in its possession by law. The Consultant hereby gives permission to the City to release any records or materials received by the City as it may be requested to do so as permitted by the Freedom of Information Act, MCL 15.231 *et seq.* Provided, however, that the Consultant shall not be held liable for any reuse of the documents prepared by the Consultant under this Agreement for purposes other than anticipated herein.

31. Digital Signatures. The parties hereto acknowledge and agree under the Uniform Electronic Transactions Act, MCL 450.832, *et seq.* that this Agreement may be executed with the electronic signature of any person authorized and required to sign on behalf of the parties hereto.

32. Execution in Counterparts. This Agreement may be executed in counterparts, each of which shall be an original and all of which shall constitute the same instrument.

33. No Waiver. No waiver by any party of any default by another party in the performance of any portion of this Agreement shall operate or be construed as a waiver of any future default, whether like or different in character.

34. Entire Agreement. This Agreement, together with all items incorporated herein by reference, constitutes the entire agreement of the parties and there are no valid promises,

conditions or understandings which are not contained herein. It is understood that should the Consultant recommend further work concerning the project, the City is under no obligation to engage the Consultant in such work.

35. Authority to Execute. The parties agree that the signatories appearing below have the authority and are duly authorized to execute this Agreement on behalf of the party to this Agreement.

36. Iran Economic Sanctions Act. The Consultant certifies that it is not an Iran linked business as defined under the Iran Economic Sanctions Act (MCL 129.311 et seq) and will not, during the performance of this Contract, violate the provisions of the Iran Economic Sanctions Act, as amended.

SAMPLE

IN WITNESS WHEREOF, the parties hereto have executed this Agreement on the date and year first above written.

APPROVED AS TO SUBSTANCE:

CITY OF TRAVERSE CITY

\_\_\_\_\_  
Benjamin C. Marentette, City  
Manager

By \_\_\_\_\_  
Amy Shamroe, Mayor

APPROVED AS TO FORM:

\_\_\_\_\_  
Lauren Tribble-Laucht, City Attorney

By \_\_\_\_\_  
Sarah Lutz, City Clerk

CONSULTANT

By \_\_\_\_\_

Signature

\_\_\_\_\_  
Name and Title (print or type)

## SCOPE OF SERVICES

[Request for Proposals/Bids and the Consultant's Proposal/Bid inserted here]

SAMPLE

## SCHEDULE OF PAYMENTS

Payments may be made to the Consultant after satisfactory service and upon receipt of a valid invoice approved by the City.

Final payment shall be made upon completion of all the Consultant's services. Total payment including expenses shall be \$\_\_\_\_\_.

SAMPLE

### TIMETABLE FOR ACTIVITIES

The Consultant's services shall commence within \_\_\_\_ working days after execution of this Agreement. The schedule of activities shall follow the City's Request for Proposals/Bids and the Consultant's Proposal/Bid attached hereto and incorporated herein by reference.

Services shall be completed not later than \_\_\_\_\_.

SAMPLE